WEATHER FORECAST

Victoria and Vicinity—Fresh westerly winds; partly cloudy; not much change in temperature.

Vancouver and Vicinity—Moderate westerly winds; generally fair, with moderate temperature.

The Daily Colonist.

(ESTABLISHED 1858)

COLONIST TELEPHONES

Advertising	Empire 4114
Business Office	Empire 4114
Circulation	Garden 1812
Job Printing	Garden 5241
Editorial Rooms	Empire 4111
Social Editor	Empire 3311

NO. 213—SEVENTY-EIGHTH YEAR | VICTORIA, BRITISH COLUMBIA, TUESDAY, AUGUST 18, 1936 | EIGHTEEN PAGES

QUEBEC LIBERALS MEET SMASHING DEFEAT

THREE FIREMEN ARE KILLED BY FLAMING DEBRIS FROM BLAST

Forty Persons Injured When Terrific Explosion In Montreal Drygoods Store Showers Neighborhood With Brick and Embers—Victims Crushed and Burned—Many Attracted

MONTREAL, Aug. 17 (AP).—A mysterious explosion in the top stories of a burning drygoods store tossed tons of flaming debris into the air tonight, killing three firemen and injuring forty firemen and spectators. Three of the injured firemen were crushed and burned so severely they were not expected to live through the night.

The dead are Lieutenant R. Rhodes, Fireman Francois Beaulieu and Fireman Pierre Plouffe.

Fireman Leo Meunier, first reported dead, was found after the explosion, crushed beneath wreckage but still alive. He had been hurled from a ladder against the building, landing on trolley wires and falling under debris on the street.

OF UNKNOWN ORIGIN

The fire, of unknown origin, broke out in the dry goods store owned by Isadore Cohen at St. Catharine and Amherst Streets, East Montreal.

Thousands of persons, downtown for results of the provincial elections, were attracted to the scene by the low, dense clouds of smoke that darkened the district.

All three floors were on fire, but the firemen appeared to be gaining control over the blaze when a terrific blast, tentatively attributed to an exploding gasoline tank on the second story, blew out one wall, per-

Continued on Page 3, Column 5

HOSTAGES MEET FLAMING DEATH

Five Hundred Perish in Warehouse Fired by Shells From Warship

SAINT JEAN DE LUZ, France, Aug. 17 (AP).—The story of how 300 screaming rebel hostages held by Leftists burned to death at Bilbao in a warehouse fire started by shells from a rebel cruiser, was told here tonight by sailors of the German destroyer Seeadler.

HORRIBLY BURNED

Hundreds of others, the sailors said, were burned horribly, but were being given treatment with medical supplies the destroyer left with authorities at Porto Galete — the waterfront district outside Bilbao.

The fire was started by shells from the rebel warship Espana, which blew up huge gasoline storage tanks after heavily shelling the port.

Earlier attempts by rebels aboard the cruiser Cervera to shell the storage tanks were prevented when the defenders lined up the rebel hostages in front of them so that the attackers would have to blow up their own men with a direct hit. Stalemated, the Cervera steamed away.

HEAVED OVERBOARD

At Gibraltar, reports were current that fifty rebel prisoners, weighted with iron bars around their necks, had been heaved overboard from the prison ship Sil off Almeria and drowned. A British refugee named Ronco, who arrived aboard the destroyer Venetia, said the drowned hostages were mostly civil guards who had revolted.

Man Charged With Murder In Vancouver

VANCOUVER, Aug 17 (AP). — A man who gave his name as Joe Bianco was booked on a murder charge today, less than twelve hours after Vittorio Guizzo was found dying on a downtown street.

Detectives found Guizzo after they had received an anonymous phone call saying a man was lying unconscious on the pavement. Guizzo was take to hospital, where he died of a head fracture. Eyewitnesses said Guizzo was felled by a blow from a man with whom he appeared to be fighting.

PAGE DIRECTORY

Comics	Page 13
Culbertson on Bridge	Page 4
Editorials	Page 4
Finance	Page 14
Jane Dixon	Page 13
Radio Programme	Page 9
Shipping and Travel	Page 10
Social Notes	Page 8
Sport	Pages 12, 13
"The Return of Joan"	Page 18
Theatres	Page 11
Women's Clubs	Page 7

RAIL FUTURE IS BRIGHTER

C. D. Howe Sees Marked Improvement in Traffic And Business

CHARLOTTETOWN, Aug. 17 (CP).—Although railway freight and passenger traffic had taken a decidedly upward step this season, neither the Canadian National Railways nor the Canadian Pacific Railway had been able to reflect the increased gross earnings on the net earnings, due to the extraordinary conditions of last Winter, Hon. C. D. Howe, Minister of Railways and Canals, said here tonight.

The Minister added, however, that "the prospects of improved railway earnings are fairly bright."

CONDITIONS ARE IMPROVED

Trade was moving more freely and the trade treaty between Canada and the United States was the greatest contributory factor, he said. There was more confidence in business circles; people were buying more freely, and, except in areas affected by the drought, economic conditions were more satisfactory.

He said the Government hoped to reorganize the railway board to make it a transportation board so as to deal with all forms of transportation over which it had control.

The Minister told the club in about a year there might be a Canadian air service from Winnipeg to Vancouver, and in three years a trans-Atlantic air service.

THOUSANDS ARE FIGHTING FIRES

Settlers Prepare to Leave Danger Zone After Predicted Rain Fails

ST. PAUL, Aug. 17 (AP).—Fifteen thousand forest fire fighters worked strenuously today to maintain control of conflagrations as E. V. Willard, state conservation official, warned failure would endanger their lives.

The situation was fraught with new peril since rain, predicted for the last week-end, did not fall in the fire zones and several new blazes started, while others broke out afresh.

Willard said there was "grave danger" of the flames spreading if a high wind comes. Wind blew smoke from the fires into the city of Duluth today.

PREPARE FOR FLIGHT

The United States Weather Bureau promised showers tonight or tomorrow, with only moderate south to southwest winds, but meanwhile settlers in the McGrath area got their belongings packed for flight should that fire rush into populated territory.

Fire broke out with renewed intensity in the Palo-Markham district, where twenty settlers and farmers have already lost some buildings and twenty-nine homes have been destroyed. Four hundred fighters worked to check that fire.

Striking Miners Go Back to Work

GLACE BAY, N.S., Aug. 17 (CP).—Striking miners of Dominion Coal Company's "big producer"—No. 2 colliery in Glace Bay—voted tonight to return to work after striking seven days in sympathy with the demands of 200 Longwall operators for higher rates.

The decision of Phalan local's 1,400 members to return to the pits tomorrow put an end to last week's walkout of 4,000 Southern Cape Breton miners behind the Longwall strike movement.

Lord Tweedsmuir Takes General Salute

His Excellency Lord Tweedsmuir is shown above on the steps of the Parliament Buildings as he took the general salute, yesterday afternoon, immediately previous to the inspection of the First Battalion, Canadian Scottish guard, which was followed by a public reception in the Legislative Chambers. On the Governor-General's left is Commander C. T. Beard, R.C.N., and Lieut. S. G. Rivers-Smith, R.N., aide-de-camp, is on the right. Lady Tweedsmuir stands behind His Excellency.

THEIR EXCELLENCIES RECEIVE GREETINGS EVERYWHERE IN CITY

Socially Prominent London Woman Planning Atlantic Flight

LONDON, Aug. 18 (AP).—Mrs. Beryl Markham, thirty-three, socially prominent Londoner, announced today she intends to attempt a solo flight from London to New York in a light airplane late in August.

She said she wanted to be the first woman to make the east-west crossing alone.

Mrs. Markham is the sister-in-law of Sir Charles Markham, who has been in the British diplomatic service.

No Quarter in War's Bloodiest Battle in Spain

Twenty Thousand Loyalists Charge Rebel Front Adjoining Portuguese Territory—Mass Executions of Prisoners, Continued by Both Sides, Claim Thousands of Victims

(Copyright, 1936, by the Associated Press)

MADRID, Aug. 17.—Enraged by the massacre of 1,500 Government supporters in Badajoz, 20,000 Loyalist troops tonight joined rebel forces in a bloody "battle of extermination" all along the front near the Portugal border. The fierce hand-to-hand fighting was reported to be the most sanguinary of the thirty-one-day-old civil war.

No quarter was being asked or given by either side, as the Government hurled counter-attacks against the stubbornly fighting rebel defenders of strategic border positions.

TO CUT OFF WATER

(At Burgos, the rebel northern stronghold, General Francisco Franco, leader of the insurgents, was said to have decided to tighten the rebel lines around Madrid in hopes of cutting off the capital's water supply.

(Additional reports from Burgos said Franco and his staff had decided to smash the enemy's resistance along the Bay of Biscay, striving meanwhile to foment internal revolt within Madrid. They would thus seek to bring about the fall of the city without air and land bombardments and without the large loss of life.)

North of Madrid the steady bombardment of Guadarrama continued into the night unabated, with little decisive progress reported by either side.

Continued on Page 3, Column 6

PICKETS HOLDING UNBROKEN LINE

Fifth Day of Newspaper Walkout Sees Seattle Post-Intelligencer Plant Still Idle

SEATTLE, Aug. 17 (AP).—Blockading pickets of the striking Seattle Chapter of the American Newspaper Guild held fort tonight around the closed Post-Intelligencer plant, where there was no sign of an attempt to publish on the fifth day of the walkout.

Police still guarded the building, but were having no trouble with the picket lines composed of guild members and those of other trades unions including longshoremen, teamsters and marine workers.

Lord and Lady Tweedsmuir Have Been Taken to the Hearts of Victorians

VICEREGAL PARTY TO GO UP-ISLAND TODAY

On their first official visit to the city, His Excellency Rt. Hon. Baron Tweedsmuir, of Elsfield, G.C.M.G., C.H., Governor-General and Commander-in-Chief of the Dominion of Canada, and Lady Tweedsmuir, have been taken to the hearts of Victorians. They have been greeted by hundreds on every hand.

Beginning with their attendance at St. Andrew's Presbyterian Church, Sunday, when the Governor-General read the Scripture lessons, their week's programme on the Island is a busy one. Sunday afternoon they enjoyed a motor tour of Greater Victoria and were entertained at tea by Mrs. Dunsmuir at Hatley Park.

Feature of yesterday was the public reception in the Legislative Chambers for Their Excellencies.

VISIT NAVAL BARRACKS

In the morning the Governor-General visited the Royal Canadian Naval Barracks at Esquimalt, and at noon was the guest-speaker at the Men's Canadian Club luncheon in the Empress Hotel. At night, His Excellency was the guest of honor at a dinner given by officers of the West Coast in the officers' mess, Canadian Naval Barracks.

Continued on Page 2, Column 6

MISSING ONTARIO AIRMAN IS FOUND

Pilot Bill Tweed Rescued Four Days After Crash—Is Badly Injured

NAKINA, Ont., Aug. 17 (CP).—Pilot Bill Tweed, of the Ontario Air Service, missing since last Wednesday and found only today, was rushed to hospital here tonight for treatment of a broken leg and a fractured arm.

Tweed also suffered severe head and facil lacerations when his plane crashed about eight miles from this town, 200 miles northeast of Port Arthur.

Sighted today by Pilot Jim Westaway in a clearing Tweed was finally reached by a ground party.

He was brought out to the track seven miles west of here tonight and reached Nakina twenty minutes later. He was rushed immediately to the Red Cross Hospital.

Union Nationale Is Given Overwhelming Support by Electors

Paul Gouin Breaks Better Than Even In His Selections

QUEBEC, Aug. 17 (CP).—Paul Gouin broke a little better than even on his selection for the next Quebec Legislative Assembly. The Action Libérale Nationale leader in the last House was not a candidate in the current election, but last week he picked forty-three men as worthy of support. Twenty-four of Mr. Gouin's choice achieved election. Of these eighteen were Union Nationale candidates and six were Liberals.

Voters Give Maurice Duplessis and His Followers Seventy-Five of Ninety Seatings in Provincial Legislature—Only Five Ministers Returned And Premier Godbout Himself Beaten

QUEBEC, Aug. 17 (CP).—Maurice Duplessis and his Union Nationale rode to power in this province tonight on a tidal wave of votes that left in crumbled ruin the defences of Premier Adelard Godbout's Liberal regime. At midnight, the standing showed seventy-five Union Nationale candidates elected to a bare fifteen for the Liberal cause in the ninety-member Assembly. This count was not absolutely final, however, as the vote in several constituencies was so close a few votes one way or the other could upset the result.

Pontiac, where the Liberal E. C. Lawn was given a tentative majority of eighty-nine, and Bonaventure, where Hon. P. E. Cote, Minister of Roads, had a slight lead, were constituencies where recounts were probable.

DOOMED FROM START

But there was no mistaking the definiteness of the mandate given Mr. Duplessis. From the time polls closed, at 6 o'clock, it was evident the Liberal dynasty which had ruled the province for just short of forty years, was doomed.

Mr. Godbout, successor to Louis Alexandre Taschereau who had been Premier of Quebec for sixteen years, gave out only a straight statement of thanks to his supporters after the result was known. Defeated himself in L'Islet, he did not say definitely whether he would seek a seat in the Legislature, but Hon. Ernest Lapointe, one of several Federal ministers who had a part in the campaign, declared: "Premier Adelaird Godbout will continue to be the leader of the Liberal party in the province of Quebec."

FIRST MAN ELECTED

Duplessis, former leader of the Conservative bloc in this province, now heading a coalition of Conservatives and dissident Liberals, was the first candidate declared elected tonight. He had a virtual walk-over in Three Rivers.

Other prominent Union Nationale candidates elected included J. Oscar

Continued on Page 17, Column 6

Two Nurses Are Shot in Holy Land

JERUSALEM, Aug. 17 (CP-Havas).—Three more persons were killed in Palestine tonight and six others wounded in a continuation of terrorist activities which in the past three days have claimed fourteen dead and many wounded.

Two of the dead were women nurses from Government-Jewish hospitals. They were fired on by Arabs while strolling in a park.

Members of the Jewish Electoral Assembly complained of "Government laxity" in dealing with Arab terrorists.

PLAN WELCOME TO LORD MAYOR

Sir Percy Vincent to Arrive At Vancouver Celebration This Morning

VANCOUVER, Aug. 17 (CP).—Public buildings were being decked out today with banners and bunting in preparation for the visit of Sir Percy Vincent, Lord Mayor of London, to Vancouver's golden jubilee celebrations.

Former residents of the County of London prepared to turn out en masse to greet the Lord Mayor, scheduled to arrive here tomorrow morning. Civic authorities planned to meet the London chief magistrate at the station platform, while band musicians tuned up their instruments that will sound a welcome to the mayor and his party.

The Lord Mayor's visit climaxes a Summer of golden jubilee events.

Former Londoners are putting on an impressive show for the visitors. Four of them will dress as beefeaters, guards of the Tower of London. Others will form a band and march to the station to greet the mayoralty party.

Numerous entertainments, private and public, have been planned for the mayor's stay here.

SPORTS CHIEF HONORED

BERLIN, Aug. 17 (CP-Havas).—Hans von Tschammer und Osten, Reich sports chief, has been appointed a Councillor of State by Air Minister Hermann Wilhelm Goering in recognition of the "eminent services he rendered to German sports, and for the success of the 1936 Olympic Games."

AWAIT WORD FROM ITALY

Mussolini's Stand on Neutrality Agreement Plan to Be Known Soon

PARIS, Aug. 17 (AP).—Whether Premier Mussolini will promise to keep out of the Spanish civil war as France has besought him to do, will be made known within forty-eight hours, sources close to the French Government said tonight.

French Ambassador Charles de Chambrun conferred with Count Galeazzo Ciano, Italian Foreign Minister, at Rome today and presented the French Governments case.

HOLD LONG CONFERENCE

At the Quai D'Orsay French Foreign Minister Yvon Delbos and Sir Robert Vansittart British permanent under-secretary of foreign affairs, held a long conference on the chances for success of the neutrality plan.

Officials remained silent concerning the conference, but informed persons attached much significance to the fact Sir Robert had just returned from Berlin where he had talked with Chancellor Hitler.

VIRTUAL STALEMATE

ROME, Aug. 17 (AP).—Italo-French conversations on neutrality in Spain were described tonight in informed quarters as being in a virtual stalemate.

That intimation came after French Ambassador Charles de Chambrun and the British charge d'affaires, E. M. B. Ingram, successively saw Italian Foreign Minister Galeazzo Ciano.

Fascists say Italy's viewpoint toward neutrality has been sustained

Continued on Page 4, Column 5

Hughes Plans To Seek New Flight Record

LOS ANGELES, Aug 17 (AP).—The Los Angeles Times says it has learned that Howard Hughes, the wealthy airplane pilot, plans to follow the world-girdling course flown by Wiley Post in 1933, in an effort to better his record of 7 days, 18 hours, 49½ minutes.

The Times quotes Dick Merrill, pilot for Harry Richman, Broadway singer, on a projected New York-London round trip flight, as authority for its statement. Merrill was in Albuquerque, N.M. tonight, en route to New York with Richman.

POLICE REPORT ELECTION QUIET

Arrests of 250 in Montreal Not Regarded Heavy For Polling Day

MONTREAL, Aug. 17 (CP).—Described by police as a comparatively quiet time, election day came to a close in Montreal today with names of 250 persons on the blotter, charged with impersonating voters, intimidation, carrying "blackjacks" and "knuckle-dusters," and causing disturbances at many city polls.

The city police was reinforced during the day by 400 special men from the Provincial Department. Combined, they garnered fifty pieces of pipe, clubs and "knuckle-dusters," which officers said were to have been used to persuade voters in selection of candidates.

RECORDS INCOMPLETE

Police said they had not tallied the number of fights stopped by flying squads, nor could hospitals say immediately how many persons had been treated for cuts and bruised skulls or other injuries.

"Our emergency ward was filled all day," one hospital attendant said.

Six squad cars were rushed to one committee room on St. Denis Street, where a mob of 200 had surrounded several Provincial officers attempting to enter the room.

Contents of the room were seized and fifty-one men were arrested in the melee with the officers.

GIRL SAVES TWO FROM DROWNING

Mamie Lewis Plunges Into Fraser River and Rescues Boy and His Sister

BOSTON BAR, B.C., Aug 17 (CP).—Thirteen-year-old Mamie Lewis was called a heroine in this little Fraser River town today following the rescue of her five-year-old sister and Wilfred Campbell, six, from the waters of the river.

Mary Lewis and her playmate were wading in the backwash Saturday when the girl apparently slipped from a ledge of rock into deep water and pulled the little boy in with her. Mamie dived in and succeeded in grasping the boy by the hair. The girl, although unconscious had a firm grip on her companion's arm and both were pulled to safety.

Typhoons Rushing on China's Coast Leave Track of Ruin Behind

Storms Centring North of Manila Take Toll of Lives in Northern Luzon, Lay Waste Lands and Wreck Ships

MANILA, Aug. 18 (AP).—Typhoons, which killed at least thirteen persons, wrecked three ships and laid waste native homes and crops in Northern Luzon, swept toward the China coast today, where 100 workmen were reported buried in a storm-tumbled landslide.

Sixty-mile-per-hour gales toppled lighthouses along northern shores, adding to difficulties of marine commerce.

AIDING HOMELESS

The Manila Government, fearful of a larger death toll when crippled communication lines are restored, took steps to aid homeless residents in the northern provinces, where crops were reported 90 per cent destroyed in some areas.

The storm swept in on Saturday, hurling the coast and geodetic survey vessel Fathomer on a reef at Port San Vincente, and wrecked an unlisted boat, Dewtee. The Fathomer's crew of American officers and Filipino seamen made shore safely.

Continued on Page 6, Column 1

Lord Tweedsmuir Enlightens Club On Men of State

Governor - General of Canada Speaks to Men's Canadian Club Here on Strong Contrasts of Character in World Figures He Knew Intimately—Is Tendered Ovation

LORD Tweedsmuir, Governor-General of Canada, addressed a gathering of men's Canadian Club members and friends that filled every available seat during a luncheon in the Empress Hotel ballroom yesterday. J. W. Hudson, vice-president of the club, was the chairman.

Following the singing of "O Canada," grace was said by Rt. Rev. H. E. Sexton, Bishop of Columbia. In introducing His Excellency, Mr. Hudson declared the Governor-General represented a very close connection with masses of English speaking people through his literary efforts. In spite of his exalted position, many remembered him affectionately as John Buchan, the author, Mr. Hudson said.

GREETED BY CHEERS

Rising to speak, Lord Tweedsmuir was greeted by cheers and thunderous applause. Many Victorians and visiting United States tourists crowded into the ballroom to hear the distinguished guest.

His Excellency told first of his youth at Glasgow University and Oxford, and later when he was admitted to the Bar. He explained his address would concern strong contrasts in character among men he had intimately known, stating that there was nothing better for a man than to live in the company of those of superior intellect and character.

In dealing briefly with his years in journalism, business and politics, Lord Tweedsmuir said:

"On looking back, it seems to me that among friends of mine there was a recurrent contrast in types. There was the man of great ability who had the power of expressing himself with complete accuracy and fullness whenever he so desired, and joined with this gift was the capacity also to make people realize his personality, to get himself, so to speak, across the footlights and become known to millions who never saw him in the flesh.

"And there was the other type, who were fully as able and as wise, but who were not explicit, who required a great deal of knowing before their qualities could be understood, and who, therefore, could never become, except by an accident, dominating personalities in the public mind. The ordinary man might respect such men for their deeds, but he never got to know them."

As examples of these types, he contrasted David Lloyd George and his old chief, Lord Milner.

GIFT OF EXPRESSION

"Mr. Lloyd George has the most perfect gift of expressing himself and his personality of any man I have ever known," His Excellency said. "That is why he has become so great a popular leader—he is wholly comprehensible. No atmosphere of mystery ever surrounded his character or his talents, and the plain man found in him something which he could himself assess, so that he could give or withhold his confidence as if he were dealing with a familiar friend. This power of inducing a sense of intimacy among millions who have never seen his face is the greatest of assets for a democratic statesman.

"My old chief, Lord Milner, was exactly the opposite. His mind was in some ways the keenest weapon I have ever known. He had superb powers of insight and comprehension, as well as a character in the highest degree noble and disinterested, and the most inflexible courage. But he had none of the gifts of a popular leader. He had a personality, the quality of which could not be readily communicated to the ordinary man.

"One had to penetrate into the secluded chambers of his intellect before one realized his greatness. He was the kindest of men, but he had no gift of laying himself alongside of other people, and consequently there were large sections of his fellows whom he never understood, and who did not understand him. His great chance came in the last years of the war, when he became War Minister.

GREAT UNKNOWN

"When the history of the war cabinet comes to be fully written, it will be seen that almost all the heaviest executive work was done by him. I remember well how Mr. Lloyd George was constantly referring intricate matters to him and leaving them to be dealt with at his discretion. But how many people in Britain and the world realized this? To his countrymen, even to the very end, Lord Milner remained the 'great unknown'.

"Mr. Lloyd George, in the war, was a living figure everywhere, not only for Britain but for all the world. He was like an electric current whose strength is scarcely lessened by transmission over great distances. He used a universal tongue, and his strength lay in this universality, this abounding share in a common humanity. That is what made him, I think, the supreme civilian figure in the war," said Lord Tweedsmuir.

"He had a mind which was immensely quick and receptive, but not very retentive. He could pick up an idea and use it brilliantly, and then forget it completely. This made him a difficult man to serve. But it also gave him his perpetual exuberance and vigor. He could never be stale because he could get rid of all unnecessary baggage and wake every morning to a new world. You can realize how magnificent a leader he was in a time like war, when things were perpetually changing.

VALUE OF SIMPLICITY

"This power of comprehensibility was shared, I think, by our late beloved King. He had that simplicity and goodness which every man of every nation could understand who was brought into contact with it. Modern inventions like the wireless made that contact possible. He appealed to the common denominator in human nature everywhere. When I am inclined to be pessimistic about the future I always console myself by thinking of what King George meant to the world, and the immense power which dutifulness and kindness can have over the hearts and imagination of mankind.

Speaking of Lord Haig, Lord Tweedsmuir said:

"Mr. Duff Cooper's 'Life' will, I hope, make people understand something of a most remarkable figure. Those who thought Haig a commonplace type, who attained a great position by good luck, were wildly wrong. He was a member of my old college at Oxford, and a neighbor in Scotland, and I think I may say I knew him as well as anybody. I watched his extraordinary career from the brilliant polo-playing cavalry soldier to the silent, preoccupied commander of great armies. He cast back to an ancestral Scottish type about the age of fifty, and religion began to play a very large part in his life. The fashionable cavalry soldier became something very like a Scottish Covenanter.

BRILLIANT WRITING

"He was quite incapable of expressing himself in speech, except at a military conference. He wrote brilliantly, for every sentence hit you between the eyes, but he had no small talk, and even in serious discussions he found it very difficult to state his views. The consequence was that Haig never became an intelligible and popular figure to the ordinary soldier, as Lord Roberts did. His achievements made them respect him profoundly, and his fight for their rights after the war earned him their undying gratitude. When he died, and his body was brought in, the Winter midnight to Edinburgh, the streets of the Scottish capital were crowded with hundreds and thousands of his old troops.

"But I do not feel that the man, Douglas Haig, was ever quite realized by anybody but his own intimate friends," said Lord Tweedsmuir.

"As a complete contrast I would take Sir Henry Wilson. His mind was as quick as that of Mr. Lloyd George, and that is why the two got on so well. Wilson could always explain exactly what he meant in the most convincing words. It was a dangerous gift, for he made things much clearer than Providence meant them to be.

AN OLD FRIEND

"He was an old friend of mine, but I think that many times in the war he was wildly wrong, and a very dangerous element in British councils. But he was always a clear-cut figure to everybody who came in touch with him, and left a sharp impress upon his contemporaries, as a well-cut seal does upon wax. I never felt that he had any consistent policy or philosophy of life; he had many, and they were often contradictory, but each successive one he had the gift of expounding as if it were an eternal truth."

For a final pair of great men, Lord Tweedsmuir turned to the field of Empire.

"Cecil Rhodes I saw when he was dying, well under fifty—a tragic figure, for he longed to live. He saw the new Africa he had made on the anvil of war, and he longed to see how it would be reshaped. Of the greatness of Rhodes there can be no doubt, and in one sense he got himself completely across the footlights. His vivid imagination deeply impressed all who worked with him, but it was an imagination which he could only expound in action, not in words."

He quoted Kipling's phrase about him:

Cities, not words, he liked to prove
His faith before the crowd.

WAS MISUNDERSTOOD

"When he tried to explain his ideas he used to fall into the most lamentable banalities," the Governor-General continued. "The truth is that Rhodes was a great poet without any of the poet's gift of expression. The consequence was he was wildly misunderstood, and it is only in recent years that the vast, misty shapes of his dreams have been taking concrete form, so that men can understand them. I do not think any man had a saner or a wider vision of Empire, but he could never express it, and therefore it was left for his followers, much smaller people, to put in crude rhetorical form what was often the opposite of his meaning. Happily, his acts remain, the two Rhodesias, the great scheme of Rhodes' scholarships, and many other things, as his permanent monuments.

"As a counterfoil to Rhodes I would take two statesmen who have profoundly influenced our whole conception of the British Empire, and who had the gift both of clear thought and the most exact and explicit statement.

JUSTICE NOT DONE

"One is your own Sir Wilfrid Laurier. I do not think justice has ever been done to the profound influence of Sir Wilfrid on our whole theory of Empire. It was he, more than anybody else, who blocked Joseph Chamberlain's scheme of Imperial Federation—a blind alley which, if we had followed it, would have led us up against a dead wall.

"It was he, more than anybody else, who laid down the doctrine of colonial nationalism, who realized that the destiny of the Dominions must be to become sovereign nations and that the Empire must accommodate itself to this conception.

"The other was the late Lord Balfour. I hope the 'Life' of him by his niece will be published this year and then the world will have the full story of a life of high public service and sustained intellectual achievement. He had a mind of extraordinary depth and subtlety and breadth. His primary interests, I think, were philosophic and scientific, and he was always rather oddly detached from the smaller matters of life. For example, he always refused to read newspapers! But he had a most extraordinary gift of precise expression. It was often so precise that it became a high form of wit.

ON HIGH LEVEL

"He was wholly intelligible, and though his personality was very unlike that of the ordinary man, and though he lived always on a level of thought much higher than that of most of us, he secured the complete trust and esteem of his countrymen. Though there was very little warmth in the popular feeling for him, there was enormous trust and respect. And this gift of complete intelligibility enabled him on more than one occasion to clarify a situation in which everyone else was fumbling. Some of the state papers he wrote during the war and after were almost the ablest things of their kind in modern times.

"Let us remember, too, that it was Lord Balfour at the Imperial Conference of 1926 who provided that definition of the new status of the Dominions which is the Magna Charta of our Empire today," Lord Tweedsmuir concluded.

In tendering a hearty vote of thanks to His Excellency on behalf of the Canadian Club, Hon. Dr. G. M. Weir, Provincial Secretary and Minister of Education, described the address as "Vital living history brought up to date."

Esquimalt Naval Detachment Is in Review

With their hats off, sailors at Esquimalt Naval Barracks yesterday stood to attention as His Excellency Lord Tweedsmuir inspected them on parade. His inspection of the men, barracks and the Government drydock, which was accommodating the R.M.S. Empress of Canada, pleased him, he said. In the inspection party above were: In advance, Lieut. S. G. Rivers-Smith, R.N., aide-de-camp to His Excellency; the Governor-General, immediately behind; to the left, Lieut.-Commander J. C. I. Edwards, R.C.N., and to the right, Lieut.-Commander F. R. W. R. Gow, R.C.N. Commander C. T. Beard, R.C.N., senior naval officer, was also in the group.

RESIGNATION IS ACCEPTED

Judge P. S. Lampman Receives Word of Compliance With His Wish

The resignation of Judge P. S. Lampman, of the County Court, has been accepted by the Department of Justice at Ottawa. His Honor has received word that his wish to retire from the bench will be complied with, dating as from August 1.

For thirty-one years Judge Lampman has served as County Court judge in Victoria and during the whole of that time he has been most attentive to his duties, and his absence from the Courthouse will be regretted by those who have occasion to seek his judgment in the court over which he has so long presided.

In his resignation, forwarded to Ottawa a few weeks ago, His Honor requested that he be released from his duties as from August 1.

Judge Lampman will continue to live in Victoria, which has been the home of Mrs. Lampman and himself for so long.

GYROS HEAR OF EARLY VICTORIA

First Trans-Canada Tourist To Come Here Nearly Turned Away

When the first Canadian coast-to-coast tourist came to Victoria he was nearly turned away by a hotel-keeper because he was not dressed properly. This was Victoria's first introduction to tourist trade.

All this happened on September 19, 1863, when Dr. Cheadle, English medical practitioner, paid a visit to the Dominion and crossed the country from Atlantic to Pacific. Dr. Kaye Lamb, Provincial archivist and librarian, told members of the Gyro Club at luncheon yesterday in the Empress Hotel.

When the physician, accompanied by a friend, arrived here, Dr. Lamb said, they were advised to register at the Hotel La France. When they entered, the proprietor took one look at their clothing and said "no rooms."

A newspaperman informed the proprietor who the travelers were and he then "found he had made a mistake and could put them up."

FOUNDED IN 1843

Speaking on "Old Victoria," Dr. Lamb discussed the growth of the city through print. He said that Victoria had been founded in 1843 by the Hudson's Bay Company as a site for a permanent fort. There was at that time great dispute over the international boundary question, Dr. Lamb declared.

The speaker said every communication dealing with a description of Victoria claimed it had been founded at the southern tip of the Island for its agricultural advantages.

First prominence, internationally, was given this city in 1848 when great disputes raged in the British House of Commons over the disposal of the Island. At that time, it was said, suggestions had been advanced that the entire Islahd be turned over to the Hudson's Bay Company for a nominal rental.

RECEIVE GREETINGS EVERYWHERE IN CITY

Continued from Page 1

Lady Tweedsmuir, at noon yesterday, lunched quietly with Mrs. Eric W. Hamber at Government House, and dined with her lady-in-waiting, Miss Beatrice Spencer-Smith; Mrs. Hamber and Mrs. C. T. Beard.

The viceregal party will leave today for Up-Island points on a fishing vacation. A stop will be made at Duncan to meet Government and civic officials, and deposit a wreath on the Great War memorial. At Nanaimo they will be entertained at a civic luncheon at the Malaspina Hotel, after which they will proceed to Qualicum Beach.

TO FISH UP-ISLAND

As guests of Brig.-General Noel Money, the party will remain at the Qualicum Beach Hotel until Thursday morning, when they will board the Lieut.-Governor's yacht Vencedor for a cruise to Campbell River and Comox. They will return next Sunday to the city, and the following morning Their Excellencies will receive Admiral Sir Matthew Best, of H.M.S. Apollo.

The viceregal party will leave Tuesday for Vancouver on board H.M.S. Apollo.

OTTAWA, Aug. 17 (?).—City Council today voted to inaugurate a scrip system instead of the present voucher system.

MAYOR HAS STRANGE IDEA OF SLAVERY

NEW YORK, Aug. 17 (?).—Mayor F. H. Laguardia won't be the starter for any rickshia race. The mayor made plain today he considered the ricksha "characteristic of human exploitation and slavery." He turned down an invitation to start a race from New York to Asbury Park, N.J.

NOISE OF SUBVERSIVES

TORONTO, Aug. 17 (?).—Assurance that the great mass of Canadians were loyal to the British Empire was given to seventy British tourists by Hon. G. Howard Ferguson in an address here last night. He attributed English doubts of Canada's loyalty to a small "but noisy group of subversives."

Lansea Knitted Suits
See the New Tweed, Blister Knit, and Angora, Lansea Suits—Fashioned in Paris and Made in Edinburgh. 2 and 3-Piece.
$12.95 to $29.50
Scurrah's LIMITED
728 Yates Street E 7811

Quality Electric WASHER
BALLBEARING MECHANISM
TERMS: $5.00 PER MONTH No Interest
Beatty Washer Store
1609 Douglas St. G 7511

LIP-READING
Private Lessons by Appointment
DAY Trial Lessons Free NIGHT
B. S. H. TYE
Muller-Waite Teacher's Certificate
Phone E 9678 2631 Douglas St.
Phone 12:15-12:45 and 6:30-7:30

See the New "Aeroflame"
The gas-burning sawdust unit that has its own water jacket. Get one for your furnace or range.
Hatt's STOVE WORKS LTD
1221 Government Street

THE SCOTCH THAT CIRCLES THE GLOBE
McCALLUM'S Perfection SCOTS WHISKY
This advertisement is not published or displayed by the Liquor Control Board or by the Government of British Columbia

BATCHELOR'S PURE FOOD STORES
SELF SERVICE—POPULAR—PICK & PACK—JAMES BAY GROCERY
KELLOGG'S PEP, 2 pkts. for 21c
MAXWELL HOUSE COFFEE, per lb. 37c
SAANICH CLAMS, tall tins, 2 for 25c
TIGER BRAND RED SALMON, 2 tins 23c
AYLMER TOMATO SOUP, 3 tins 23c
LYNN VALLEY PEACHES, per tin 15c

B.M. Clarke
711 YATES STREET
Stanfield's Nova-Silk
RAYON SLIPS
Guaranteed non-run, with built-up shoulders. A large assortment of fashionable shades
$1.95

General Electric WASHERS
See the New Beautiful General Electric Washer
ONLY $5.00 DOWN
JAMESON ELECTRIC, LTD.
1121 Douglas St. E 1171

Burbank
17 New Styles in Canada's Quality
RANGES
Prices From $43.50 to $138.50 With Waterfront
Coast Hardware
1318 Douglas Street

CLEAN TEETH
Are essential to good looks and good health. Lyptodent Tooth Paste is a scientifically prepared dentrifice. It cleans and polishes the teeth and promotes Mouth Health. Satisfaction or money refunded by all Vancouver Drug Co. Stores. Large tube 23c, Family size 39c.

$150,000,000 IS INVESTED IN B.C. FOREST INDUSTRIES
★
BE CAREFUL WITH FIRE IN THE WOODS

ERNIE ENERGY "dodges" a fight!

BUT YOU CAN'T DODGE THIS FACT— THERE IS MORE ENERGY AND BETTER BALANCED NOURISHMENT IN FOUR HEAPING TEASPOONS OF GRAPE-NUTS WITH MILK, THAN THERE IS IN A SERVING OF CHICKEN.

And not only is Grape-Nuts highly nourishing but it is also one of the most delicious dishes ever brought to breakfast! Easy to digest. Beneficial to teeth and gums because you like to chew it. Costs only about one cent a serving. Get a package.

MADE IN CANADA
Grape-Nuts

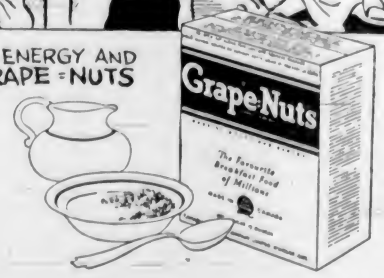

TOUR PARTY ARRIVES ON INSPECTION

E. B. Monkhouse, Timber Head, Says B.C. Lumber Has Place There

LEADERS OF INDUSTRY AND COMMERCE HERE

British Columbia lumber has a definite place in the British market and is not in competition with Russian lumber, the two fields being separate, states Edward B. Monkhouse, president of the Timber Trade Federation, and one of the leaders which arrived here yesterday with its thirty-eight men and women members.

The purpose of the tour is a practical one, and, although the holiday aspect is not neglected, the main object is to enable those interested in the country to see it for themselves in a privileged position as the paying guests of the British Columbia Government.

Included in the party are some of the foremost business men, farmers and lumber men of the United Kingdom.

TENDERED DINNER

Yesterday the party visited Duncan and Cowichan, and had lunch at the Fairbridge Farm School. The party later returned to Victoria, stopping a while at R. P. Butchart's gardens.

In the evening all members were entertained by the Provincial Government at a dinner in the Empress Hotel.

Mr. Monkhouse reported an increase in the use of lumber in Britain, the softwood consumption last year being over 2,000,000 standards. He contended there is no reason why it should fall at all, although it is at a higher level than before.

"I want to pay tribute to the work of your trade extension committee in the British market, especially through the lumber commissioner," he added.

BRITISH BODY

Mr. Monksouse explained the Timber Federation has 900 members. Its purposes are to facilitate trade in wood, and to organize contract bases and charter parties. At present the federation is agreeing on a Pacific Coast contract form to be used in all transactions. The federation represents all branches of the lumber trade.

A. M. McVey, secretary of the federation, is one of the party.

E. H. B. Boulton, technical director of the Timber Development Association, several members of which body are here, explained it was largely an educational organization, supplying information to architects, builders and Government departments, including the Royal Air Force and Woolwich Arsenal.

All visitors remarked on the quality of British Columbia lumber and the excellent manner in which it fulfilled requirements.

ARRANGES VISITS

Ernest J. Manning, chief forester of British Columbia met the lumbermen and arranged for them to visit various Island lumber camps in the next few days.

One member of the party is H. F. Wreidt, formerly of Bremen, Germany, who, when in active business, owned 275 trawlers, employed 8,000 persons and had an annual turnover of 8,000,000 marks. He now maintains residences in London, Switzerland and Germany. Mr. Wreidt will spend several weeks in British Columbia and intends to go on to Alaska and possibly the Yukon.

F. A. Enderson, British motion picture executive, is also here. His chief interest in the province at the moment is hunting and fishing. He intends to stay several weeks on the Coast and in the Cassiar and Cariboo, indulging in these sports.

The party has been accompanied from London by F. L. Webb, of the London office of the C.P.R., and R. Douglas Roe, British Columbia timber commissioner in Great Britain. Major J. Gordon Smith, head of the Provincial Bureau of Information, escorted the visitors to Victoria as representative of the Government.

Governor-General Inspects Guard of Honor

The First Battalion, Canadian Scottish, guard of honor, under command of Major Ralph Mathews, presented a colorful appearance at the Parliament Buildings grounds, yesterday afternoon, when inspected by Lord Tweedsmuir, who expressed pleasure with their smartness. Those in the inspection party were, from left to right: Commander C. T. Beard, R.C.N.; His Excellency; Lieut. S. G. Rivers-Smith, R.N., aide-de-camp to the Governor-General, and Major Mathews.

WILL ERECT MEMORIALS

Weather Delaying Flight to Honor Memory of Rogers And Wiley Post

FAIRBANKS, Alaska, Aug. 17 (AP).—Cloudy and threatening weather, a day like the one on which Will Rogers and Wiley Post left here a year ago and met death in a crash near Barrow, delayed a memorial flight led by Mrs. Post to the northern outpost today.

Losing their course in scattered fog, Rogers and Post landed on a small inlet of the ocean southwest of Barrow, and then plunged to their deaths when their plane's motor failed to hold them in the air as they took off. It was a year ago last Saturday.

WAITING FOR WEATHER

Unwilling to hazard his passengers, five others in addition to Mrs. Post, Pilot Joe Crosson, who flew the bodies of Post and Rogers south last year, awaited improving weather before setting out.

The big transport plane will also take two memorials, five-foot iron crosses, north to Barrow. They will be set on concrete bases beside the inlet in which the two men died.

"Here died August 15, 1935, Will Rogers, a man beloved by all," one of them said.

The other one, similarly brief, described Post as the "world's air pioneer."

IN THE PARTY

Senator A. D. McRae and his daughter, Mrs. R. H. Baker, of Vancouver, B.C., will be in the party. The crosses, made at the suggestion of General McRae, were cast in the Alaska Railroad shops at Anchorage.

ESTABLISHED 1901
Angus Campbell & Co. Ltd.
1008 GOVERNMENT ST.

New Tweed Coats

The new Fall Coat styles are very pleasing. You will find an unusually large selection, for so early in the season, in our showroom, in plain and fur-trimmed styles. Today we make an offer of exceptional value. New Tweed Coats in man-tailored styles, in good quality English tweeds, diagonals, small checks and novelty mixtures, fully lined, Balmacan and tailored styles, belted and loose fitting. Sizes 14 to 40. Shades blue, green, brown and grey.

$25.00

turnover of 8,000,000 marks. He now maintains residences in London, Switzerland and Germany. Mr. Wreidt will spend several weeks in British Columbia and intends to go on to Alaska and possibly the Yukon.

F. A. Enderson, British motion picture executive, is also here. His chief interest in the province at the moment is hunting and fishing. He intends to stay several weeks on the Coast and in the Cassiar and Cariboo, indulging in these sports.

The party has been accompanied from London by F. L. Webb, of the London office of the C.P.R., and R. Douglas Roe, British Columbia timber commissioner in Great Britain. Major J. Gordon Smith, head of the Provincial Bureau of Information, escorted the visitors to Victoria as representative of the Government.

INVADERS CONFISCATE SELASSIE'S PROPERTY

ADDIS ABABA, Aug. 17 (CP-Havas).—The last remaining link between Emperor Haile Selassie and his East African empire was severed by the Italian invaders today with publication of a decree confiscating all the fugitive emperor's property and possessions.

VANCOUVER, Aug. 17 (CP).—Charges of by-law infractions against twelve authorized salesmen of Golden Jubilee tickets in Stanley Park were withdrawn in police court today a few minutes after the case was called.

Province Will Not Repudiate, British Tour Party Is Told

Hon. Dr. K. C. MacDonald, Minister of Agriculture, Assures Visiting Old Country Business Leaders That Obligations Will Be Met

ASSURANCE that British Columbia would not repudiate her obligations was given by Hon. Dr. K. C. MacDonald, Provincial Minister of Agriculture, speaking to members of a British tour party, consisting of a number of leading businessmen and industrialists, at a dinner given by the Provincial Government at the Empress Hotel here last night.

The Minister made reference to the responsibility of Provinces in connection with obligations assumed in good faith, following remarks of a previous speaker, who had declared that British Columbia had no need to be pessimistic over its public debt.

Responding to the toast to this Province by Edward B. Monkhouse, president of the Timber Trade Federation of the United Kingdom, the Minister said there was a possibility in the future of a redistribution of British population throughout the Empire and believed that British Columbia could absorb many Britishers because of provisions for settlement being considerably greater than in many other parts. He said also he wondered why anyone should be pessimistic in this province so long as it was given sane administration.

OPPORTUNITY FOR CAPITAL

In his address, Mr. Monkhouse referred to the amazing growth of British Columbia from 1871, the population having increased from 36,000 to 700,000. However, he said, many more should be settled here, because of the vast undeveloped areas suitable for settlement. On return home, he said, he would endeavor to interest British capital with the possibilities of the Dominion.

Mr. Monkhouse went to to pay tribute to the Provincial Government for its assistance in trade extension work, and also praised those who had the foresight to select men of high standing to carry on the work in England. "I do want to go back with the feeling that this province has most wonderful possibilities in its natural resources. You have a great heritage to maintain. I am certain if the British people pull together that nothing can stop us from progressing," he said.

OFFICIAL WELCOME

Hon. Wells Gray, Minister of Lands, who presided, extended the official welcome on behalf of the Government. In his opening remarks he spoke of trade relations between the province and other parts of the Empire. He said he understood that such relationships could not be one-sided. Directing his remarks particularly to the ladies, he said the purchase of British Empire goods should be the first thought of the people.

Mr. Gray, during his remarks, paid honor to the memory of the late P. Z. Caverhill, former chief forester for British Columbia, saying his death had been a great loss to the entire British Empire.

The other speaker of the evening was C. B. Gabriel Jr., who mentioned the courtesy and hospitality received by the members of the party all across Canada. "When I get home, I will certainly preach the gospel of Canada and advise my friends to come and see the beauties of the entire country and come out to British Columbia and realize the charm of its people," he remarked.

Among the local guests were Hon. G. M. Sloan, Attorney-General; Hon. Frank M. MacPherson, Minister of Public Works, Hon. Dr. G. M. Weir, Minister of Education, Mr. Gordon Wismer, M.P.P.; Mrs. K. C. MacDonald, Mrs. G. M. Weir, Mrs. G. M. Sloan, Mrs. Frank M. MacPherson, Mr. and Mrs. R. P. Butchart, Mr. H. Stuart, of Vancouver; Major and Mrs. L. R. Andrews, Dr. B. Watson, Mr. and Mrs. G. H. Stevens, James Macfarlane, Mr. and Mrs. Percy C. Richards, Mr. G. Lundwell, Mr. F. B. Brown, Mr. and Mrs. Wilkinson, Mr. Walton, Mr. J. W. Richards, Mr. C. D. Orchard, Miss Ritchie, Mr. and Mrs. J. V. Fisher, Miss H. Richards, Mr. W. H. Currie, Mr. K. C. Drury, Mr. Harold Husband, Miss Gwen Spencer, Mr. B. Hethy, Mr. R. M. Eassie, Mr. Duncan MacBride, B. A. McKelvie, Mr. and Mrs. J. Gordon Smith, Mr. A. R. McFarland, Major Gonnason, Mr. Burchett and Miss Mable Todd.

DIED AFTER CRASH

BELLEVUE, Alta., Aug. 17 (CP).—James Calderwood, of Hillcrest, Alta., died in hospital tonight, shortly after he had received head and chest injuries when his automobile turned over in a ditch near here. He is survived by two daughters in Vancouver.

MAINE HEN'S RECORD

AUGUSTA, Me., Aug. 17 (AP).—The United States egg-laying record was scratched off the book today by a Maine hen which laid 214 eggs in 214 consecutive days at the State Experimental Station in Monmouth.

ONTARIO COMMUNISTS SEND MONEY TO SPAIN

TORONTO, Aug. 17 (CP).—A meeting said to have been called by the provincial committee of the Communist party in Ontario tonight donated upwards of $1,000 to aid the Spanish Government in crushing the revolution.

THREE FIREMEN ARE KILLED BY DEBRIS

Continued from Page 1

mitting the roof and floors of the old building to collapse with a thundering crash. Firemen, on ladders and others operating hoses, were hurled into the air with the flying debris. The three dead men were tossed into the flaming ruins.

SENDS CROWD IN PANIC

Streets were showered with bricks and wreckage, sending the crowd, many of them screaming and shouting, into neighboring side streets.

One fireman, P. Bessette, was hurled into the air, and for seconds dangled on the cross-section of a trolley wire before tumbling to the littered pavement.

Many fire-fighters risked their lives to force their way through smoke and flame, seeking the dead and injured.

Emergency squads of police were rushed to the scene to control the stampeding crowd, extending back into streets for a quarter-mile. Most of the time the burning building was hidden from view by the black smoke, and for minutes it was impossible to see across the street.

Ambulances, patrols and even motorcycles were used to carry the injured to hospital.

DESCRIBES THE SCENE

A. R. Grafton, a passerby, said he arrived on the scene just before the blast. The firemen, he said, were on ladders all along the side of the building. Others could be seen at upper windows. Then came the blast. The wall, he said, looked like a "slow-motion picture" as it tumbled, but the roof and floors made "a terrible roar." People were knocked over in the confusion but none was seriously injured.

Japanese Navy Asking for Funds

TOKIO, Aug. 18 (AP).—Funds for starting construction of one or more capital ships were understood to have been asked in the navy's financial demands for the fiscal year 1937-1938, the Domei (Japanese) News Agency and vernacular newspapers said today.

KILLED—BY TEETH

DEVONPORT, England (AP).—Arthur Nicholas was killed by his false teeth. Running to catch a ferry he slipped and swallowed them dying on the way to the hospital.

NO QUARTER IN BLOODIEST BATTLE

Continued from Page 1

A rebel outbreak in loyalist Gijon, on the north coast, was quickly scotched, the Government announced.

Meanwhile, the loyalist expeditionary force to the Balearic island of Mallorca started on a "victory march" across the island, the Government said.

A major battle was imminent at Palma, the capital of Mallorca, as the Government troops began a new offensive. The loyalist leaders reported their troops had captured towns, and everywhere the invaders were greeted by the citizenry with cries of "Long live the republic."

REBEL VICTORIES

(Smashing rebel victories on the Madrid and Zaragoza fronts were reported at rebel headquarters at Burgos. The Government defenders outside Madrid were beaten off in a bloody counter-attack against besieging rebels, it was announced at Burgos.

(The rebel leaders declared the Government troops had been driven back toward Guadalajara, and that an "important victory" had been scored by rebel forces near Zaragoza. The rebels reported 600 Government soldiers killed and 150 captured.

(General Francisco Franco, leader of the insurgents, meanwhile visited his forces' headquarters and conferred with commanders of the northern rebel wing.)

HEAVY BOMBARDMENT

At Santa Maria, important nerve centre on the island, Government forces were maintaining heavy bombardment to keep the rebels from either the railway or the highway to Palma, the capital. While Government planes bombed the city, Government forces marched inland from the eastern side of the island.

The loyal expeditionary force, advices from Mallorca said, continued to land men on the island's east shore near Porto Cristo.

LOCKED IN BATTLE

HENDAYE, France, Aug. 17 (AP).—Rebel forces attacked Irun and San Sebastian by land and by sea tonight, with one column of the insurgent troops holding newly-won entrenchments just outside Irun and another column locked in battle with Government soldiers near Alza, only four miles from San Sebastian.

The Government rushed reinforcements to help a loyal detachment beat off a third rebel column fighting northward, foot by foot, only ten miles from San Sebastian. This rebel force was reported to have captured Andoain after battling its way northward from Tolosa.

NAVAL BOMBARDMENT

The insurgent troops were charging on to the ramparts of the besieged cities under cover of a naval bombardment, directed at nearby Fort Guadalupe, which was resumed by the rebel warship Espana after an earlier shelling of the cities had caused little damage and no reported casualties.

The heaviest shelling of San Sebastian was reported during the evening when the Espana abandoned its attempt to destroy Guadalupe and joined the Cervera and Velasco in a concerted bombardment of the Guipuzcoa Province capital.

In the earlier barrage, the Ververa fired only sporadically, foreign diplomats crossing the border reported. Bad rebel marksmanship, they said, sent most of the fusillade splashing harmlessly into the sea short of its mark.

CITIES IN DARKNESS

Both Irun and Fuenterrabia were in utter darkness tonight as the power plant which services them both is at Enderlaza and in rebel hands.

The Cervera's six-inch guns, however, were believed to have scored a direct hit on the strategic bridge over the mouth of the River Bidassoa on the highway linking Irun and San Sebastian.

At Bilbao the entire waterfront was reported in flames following the week-end bombardment of huge gasoline storage tanks there.

The rebel naval attack on Irun and San Sebastian instantly evoked mass executions of rebel hostages held by the loyalist Government defenders, in bloody retaliation.

THREAT FULFILLED

In executing the rebel prisoners, the loyalist defenders of Irun and San Sebastian carried out an ultimatum delivered to the rebel forces when the naval attack appeared imminent. There were thought to be approximately 1,200 hostages held at Irun and 700 at San Sebastian.

Joseph Rose
Optometrist
1013 Government St
Phone E6014

MOUNT VERNON COLLISION FATAL

Harold Groh, of Vancouver, Killed—Other Visitors From B.C. Injured

MOUNT VERNON, Wash., Aug. 17 (AP).—Mrs. Zoe Thomas, thirty-five, of Rodgers, O., today remained in a critical condition in a Burlington hospital from injuries received in an automobile wreck yesterday afternoon, in which two others were fatally injured.

Doctors said Mrs. Thomas is suffering from a serious back injury and a bad scalp wound.

Miss Freda Chamberlain, thirty-four, East Palestine, Ohio, and Harold Groh, eighteen, Vancouver, B.C., were injured fatally in the wreck.

OTHERS INJURED

Others injured were: Miss Ethel Galehouse, forty-three, Doylestown, O.; Miss Hazel Brandt, forty-three, Euclid, O., and Mrs. Herbert Maisey, Vancouver, B.C.

Cars driven by Miss Brandt and young Groh crashed head-on when Groh turned out to pass a stalled car, officers said.

The four Ohio women, all school teachers, were on a brief vacation trip after finishing Summer school at the University of California at Berkeley.

In another accident here yesterday, Dave Cook, 1151 Union Street, Vancouver, B.C., sustained a broken leg. He was a passenger on a motorcycle piloted by Bruce Steen, also of Vancouver, which crashed into a car driven by Richard Soley, Pinehurst, Wash.

LOCKED BUMPERS

Lloyd Munceys, twenty-seven, Marysville, was killed when an automobile in which he was riding, near Everett, locked bumpers with another car driven by Miss Sylvia White, New Westminster, B.C.

Floyd Randolph, thirty-eight, also of Marysville, driver of the automobile in which Munceys was riding, was held in the Snohomish County jail pending investigation.

Here's good news for all wise shoppers who demand the utmost in quality. You'll find exceptional bargains in all your essential food needs at your neighborhood Piggly Wiggly. Shop now at money-saving prices.

PIGGLY WIGGLY
(Canadian) Limited
6 STORES TO SERVE YOU

Making Test of Super-Revolver

WASHINGTON, Aug. 17 (AP).—A new revolver of tremendous power, which J. Edgar Hoover says might wreck an automobile engine with a single shot, is being tested by the United States Bureau of Investigation, which he heads. The gun, forty-four to forty-nine ounces, inflicts a large wound and the impact of a bullet from it was said to have a force of 802 pounds. The regular service type has an impact of only 350 pounds.

We Are as Near as Your Telephone

And give a continuous service from 8.30 A.M. to 10 P.M. by motorcycle to all parts of the city and district. Medicine is delivered promptly and without extra charge for this service.

BROAD AT FORT — McGill & Orme LIMITED PRESCRIPTION CHEMISTS — PHONE G ARDEN 1196

FROM HIS HOTEL ROOM HE CALLS HOME

DISTANCE may prevent this man from seeing the folks at home, but it doesn't prevent him from talking to them. He has found that many miles can be spanned in a moment or so by using the long-distance telephone.

He sits at the telephone in his hotel room, lifts the receiver and sends his voice home.

What a thrill it is for distant dear ones and for him!

BRITISH COLUMBIA TELEPHONE COMPANY

After any EXERCISE GIVE YOUR BODY EASE RUB IN—
MINARD'S "KING OF PAIN" LINIMENT
Sales Agents: Harold F. Ritchie & Co. Limited, Toronto

An Outstanding August Sale Special

Only $79.00 For This Handsome 8-Piece Suite

For equal size and quality we believe this to be the biggest value ever offered for such a low price. Made of Eastern hardwood, with two-tone walnut finish. Consists of a 66-inch buffet, oblong extension table and set of one arm and five side chairs with leather slip seats. August Sale $79.00

Terms: $9 Cash, $9 Month—No Interest

STANDARD FURNITURE CO.
FURNITURE SPECIALISTS 737 YATES ST.

The Daily Colonist

Established 1858

The Colonist Printing and Publishing Company, Limited Liability

J. L. Tait, Managing-Director

Subscription Rates by Carrier and by Mail in Districts Contiguous to Victoria, Served by Colonist City Carriers:

Yearly	$12.00
Monthly	1.00

All subscription rates payable in advance. Mail subscribers are requested to make all remittances direct to The Daily Colonist.

Subscribers in ordering change of address should be particular to give both old and new address.

Subscription Rates by Mail:
To Canada, Great Britain, the United States and Mexico, except districts as above:

Yearly	$6.00
Half-Yearly	3.00
Quarterly	1.50

Tuesday, August 18, 1936

UNION NATIONALE VICTORY

After thirty-nine years of office in Provincial affairs, Liberalism has been defeated in Quebec, and the defeat is one of a very definite character. Union Nationale unquestionably profited in a political sense because of the cloud which spread over the late Taschereau Government, which led to the resignation of the Premier and the coming into office of Mr. Godbout. The latter could not overcome the hostility that had been aroused by the disclosures which led to the disappearance of Mr. Taschereau from public life. The nucleus of the new Government was the old guard of Liberalism, and Mr. Duplessis, in his election campaign, stressed this fact, and the people believed with him that the best way to purge affairs in public life was to change the character of the Government.

Mr. Godbout, the Premier, has suffered defeat in his own constituency, and others of his Cabinet Ministers have fallen by the wayside. Mr. Duplessis is elected, and all the strongest of his followers, as well as a number of those who formerly were under the banner of l'Action Liberale Nationale. The fight in Quebec was a straight one between the Liberals and Union Nationale, and the outcome is a severe blow to the prestige of the former. They drew to their aid many Federal Cabinet Ministers and all the resources in the Province of the Federal organization, but these accessories were powerless to stem the tide of public feeling against the Liberal regime.

From the beginning, the Union Nationale candidates were on the offensive. They carried on a strong campaign and built up a platform that obviously had a sincere appeal for the people. The problem now will be the ability of Mr. Duplessis to administer affairs with the character of his following—some Conservatives and others Liberal. The mixture may or may not fuse. Its first test will be when the time comes to form a Ministry. Mr. Duplessis may have a difficult task in his assignment of portfolios. At the moment, Liberalism has suffered a severe setback which will cause the Federal Government to take stock of the state of public opinion in the Dominion, especially after the defeat sustained by the Bracken Government in Manitoba.

RADIO NOISE

Whatever has been done up to date to do away with the interference caused to radio reception by other electrical plants in the vicinity it has been altogether insufficient. It is a difficult problem. Interference comes from so many things, from lifts, household electrical appliances, neon signs, small motors, trolley cars and electro-medical apparatus. Now that radio broadcasting is nationally-controlled in this country, it might be expected that steps would be taken to reduce interference to a greater extent. One initial difficulty in the way has been overcome, says Engineering, which explains as follows:

"A method of measuring the interference caused by many types of apparatus has been designed, and it can therefore be recommended that a difference of at least 40 decibels between the strength of a signal field or the order of one volt per millimetre, modulated 80 per cent, and that of the interfering field should be maintained. This "yardstick" has not been found without a good deal of close investigation. Technically, moreover, the correction of radio-interference is now possible, although the cost of making that correction varies, and is a factor that will have to be considered."

What might be done seems to be largely a question of the necessary authority being invoked. This would involve regulations affecting the kind of electrical apparatus that could be used and the rectification of apparatus already in use. In Great Britain the manufacturers of appliances and plant which are liable to cause interference are agreeable to supervision in the interest of radio users. Voluntary effort will not accomplish the ends sought. It should be a part of the business of any nationally-owned system to insure that reception is as good as it can possibly be made.

AN EDUCATIONAL PROBLEM

The school district of Bagot is situated in one of the Prairie Provinces. The trustees of the district hold clearly-defined views upon a certain subject which, if it is less warmly debated now than formerly, was once a matter of keen dispute. There was, and still is, a considerable variety of opinion in respect to feminine indulgence in tobacco. It has ranged from severe and inflexible moral disapprobation through several degrees of disapproval which slides first into toleration and thence into indifference, perhaps ending in more or less cordial commendation.

In many lands it had been the fashion to look upon tobacco as the friend of man. Before the war the number of women smokers, in English-speaking countries at any rate, was inconsiderable. There are no reliable statistics on the subject, but the number of women and girls who smoke, must by this time have greatly increased. From whatever motive, or combination of motives, whether from mere curiosity, a spirit of naughty adventure, a desire to be thought smart and up to date, or a real or imagined need of a sedative for over-wrought nerves, the practice has grown to wide proportions.

While public opinion in the school district of Bagot is tolerant, perhaps favorable, towards the use of tobacco by schoolmasters, it will not employ a lady who smokes. The trustees recently advertised for a teacher, and laid down several specifications. They want someone with experience, able to handle a school of ten grades, interested in community activities, interested in church activities, and—emphatically—if the applicant is a lady, she must be a non-smoker. They thus register their disapproval of a practice which, on educational grounds, they consider unsuitable in an instructress of youth.

If the example of the Bagot trustees is followed in other districts, unemployed lady teachers on the look out for a job who have taken up cigarette smoking as a supposedly smart accomplishment or for the good of their nerves, will have to consider whether the game is really worth the candle. As to the moral propriety of feminine cigarette smoking, something can, no doubt, be said on both sides of the question, but after all it is largely a matter of taste rather than morals, and there is no accounting for taste. Some there are who cannot abide "a harmless necessary cat," some enjoy cubism or free verse, others dislike the sound of a bagpipe. To many the use of lipstick is offensive, even more repellent than the suggestion of smoke as a feminine perfume.

It may turn out that the Bagot trustees have started something. Perhaps in future advertisements trustees may include other prohibitions, and as a result lively controversies may arise. The controversy as to which is less desirable, cigarettes or lipsticks, can hardly fail to arouse wide interest. Of course the verdict must rest with the women. If men were allowed to give judgment there would be no room for a moment's hesitation or indecision.

BRITISH COLUMBIA'S LUMBER TRADE

It may well be hoped that the visit here of Mr. E. B. Monkhouse, president of the Timber Trade Federation of Great Britain, will result in an impetus to lumber exports from this Province. There is no longer any need for British Columbia to complain about unfair trading tactics on the part of the Russian Government. The clause in the Soviet trade agreement with Great Britain, whereby it could lower its lumber prices to undercut a competitor, has been rescinded. Russia must now trade in this commodity in a legitimate way, and it means that the product of this Province has an excellent opportunity of being taken by Great Britain in increasing quantities.

It is a fact now that British Columbia lumber is more in demand in Great Britain than the lumber from any other part of the Empire. Last year Canada's lumber export to Great Britain was valued at $14,099,559, as against $16,266,405 in 1934. Last year the shipments were 335,000 standards, as against 400,000 Russian, 400,000 Swedish and 600,000 Finnish. Mr. Monkhouse and Mr. A. M. McVey, the secretary of the Timber Trade Federation, can tell lumber interests how the trade may be expanded. That development, to some extent, is a matter of quality, specifications and steadiness of supply. It is the ability, too, to meet the competition of Sweden, Finland and Russia.

Now that television is an accomplished fact it has been found that colors reproduce differently on the television screen from the ordinary moving picture screen. Red, orange, light brown and all pale colors come out white or "off-white." Grey, dark brown, dark green and dark purple make grey. Black, medium and dark blues make black. Certain new makeups will be necessary for the television screen. Where dead black material is worn it will have to be relieved by contrasts such as a white flower. Blues will be used for lipstick, as they register a dark shade. Dead white registers accurately, but in close-ups has a tendency to flash, so that cream is considered safer.

NEWSPAPER FAVORS

We have often reflected upon the slowness of people to thank editors for the favors which newspapers do for them. Individuals and organizations are constantly asking for publicity to assist them in promoting various kinds of worthy causes. Space is the only commodity aside from circulation which publishers have to sell, and this is a fact which too many seem to forget. Some are even critical of the favorable notices which we give them and their projects. A still greater number forget to make any acknowledgment of the courtesy extended to them. We have in mind a biblical instance of ingratitude in which only one of ten was thoughtful enough to return with thanks on his lips and in his face.—Toronto Mail and Empire.

In everything the middle course is best; all things in excess bring trouble.—Plautus.

The Weather

Meteorological Office, Victoria, B.C., at 7:00 p.m., August 17, 1936.

SYNOPSIS OF WEATHER CONDITIONS

Pressure continues high along the Pacific Coast. The weather in British Columbia has been fair and moderately warm, with the exception of local showers and thunderstorms in the Northeast portion.

Light showers have occurred in Manitoba, and temperature is moderate in the Prairie Provinces.

PRECIPITATION AND TEMPERATURES

(Precipitation for twelve hours to 5:00 p.m.; temperatures for twenty-four hours.)

	Rain	Min.	Max.
Victoria	--	54	68
Vancouver	--	56	76
Kamloops	--	52	80
Prince George	.70	42	72
Estevan Point	Trace	56	62
Prince Rupert	--	52	70
Atlin	--	46	70
Dawson	--	46	70
Seattle	--	56	78
Portland	--	58	78
San Francisco	--	54	62
Spokane	--	54	84
Los Angeles	--	64	84
Penticton	--	50	--
Vernon	--	50	--
Grand Forks	--	48	86
Nelson	--	49	86
Kaslo	--	49	
Cranbrook	--	40	88
Calgary	Trace	44	74
Edmonton		46	70
Swift Current	.01	62	82
Prince Albert	--	54	72
Saskatoon	--	50	82
Qu'Appelle	--	54	92
Winnipeg	.08	50	78
Moose Jaw	--	58	88
Sunday—			
Toronto	--	57	77
Ottawa	--	50	68
Montreal	--	54	66
Saint John	--	56	78
Halifax	--	62	74

MONDAY

Minimum	54
Maximum	68
Average	61
Minimum on the grass	52

Weather, fair; sunshine, August 16, 13 hours.

5:00 P.M. WEATHER REPORTS

Victoria—Barometer, 29.93; wind, SW., 32 miles; fair.

Vancouver—Barometer, 29.96; wind, SE., 4 miles; fair.

Kamloops—Barometer, 29.90; wind, NW., 16 miles, cloudy.

Prince George—Barometer, 29.94; wind, SE., 10 miles; cloudy.

Prince Rupert—Barometer, 30.06; wind, S., 4 miles; cloudy.

Estevan Point—Barometer, 30.06; wind, W., 4 miles; cloudy.

Tatoosh—Barometer, 30.04; wind, SW., 8 miles; cloudy.

Portland—Barometer, 29.94; wind, NW., 8 miles; clear.

Seattle—Barometer, 29.96; wind, SW., 10 miles; clear.

San Francisco—Barometer, 29.92; wind, W., 14 miles; cloudy.

The Observation Car

BY THE EDITORIAL STAFF

And Sore Head, Too

Radio calls for quick action and a cool head, but a California announcer proved recently that he had a "hard" head in the bargain. While rushing from the announcer's booth to the main studio he forgot to notice that the glass door between the rooms was closed and walked right through it. However, this little accident failed to stop the intrepid announcer, and he just managed to beat the gun by a few seconds as he reached the mike.—W.I.F.

* * *

A Few Salty Memories

The last two weeks we had a pleasant treat. We covered the waterfront, a beat we have not had for six years. Naturally it brought back many fond memories. One of our thoughts concerns the Swedish captain of a steam schooner that made regular voyages from California to the old C.P.S. mill for lumber. On a St. Patrick's Day he arrived in port with a large fir tree lashed to the masthead, and stepped ashore wearing a huge green top hat. A well-known shipping agent and customs broker promptly nicknamed him Patrick McOlsen, and the name was used in the press from that day on. Pat was a salt of the old school who should have been a movie comedian. Another time he strolled nonchalantly off his vessel wearing a bunch of bananas, a string of carrots and a trimming of lettuce leaves. Gaily he sung the ancient song "Yes, We Have No Bananas." As he left port another time he pelted customs officers and spectators with dozens of packets of United States cigarettes. Pat was just bubbling over with good, clean slapstick fun. We remember the time he telephoned his Victoria agent from Vancouver that the ship's clearance papers had not been handed to him. The agent swore he had turned them over before the ship departed. A second time Pat telephoned with considerable ire. The agent told him to look under the blotter in the chart room. Five minutes later Pat again long distanced with jubilation. He not only found the missing papers under the blotter, but also two $10 bills, a bunch of keys and several hundred dollars worth of bills he had paid for the company out of his own pocket and had forgotten to include in the ship's expense account. Pat's sturdy vessel lies rotting on the beach off Oakland, but we hope he is in a snug berth.—G.B.

SHOW ROYAL TREASURES

LONDON (CP).—Personal treasures of royalty from the earliest times to the present will be shown at the Royal Treasures Exhibition next April and May as a special attraction for coronation year.

BRITAIN'S OLDEST DOG

LONDON (CP).—Bob Martin, famous authority on dogs, has discovered a twenty-three-year-old dog—said to be Britain's oldest. She had her last litter when eighteen and pulled a cart until she was past twenty, he says.

Tides at Victoria

AUGUST

Time of tides (Pacific standard time), at Victoria, B.C., for the month of August, 1936

Date	Time H. M.	H't Ft.	Time H. M.	H't Ft.	Time H. M.	H't Ft.	Time H. M.	H't Ft.
1			7.55	1 2	16 02	7 7	19 06	7 7
2	0 05	8 8	8 30	1 0	17 16	7 6	20.10	7 2
3	0 55	8 8	8 06	1 2	17 06	7.5	21 05	6 6
4	1 46	8 5	9 42	1 7	17.15	7 6	22 00	6 0
5	2.45	8 0	10 16	2 3	17 22	7 7	22 55	5 2
6	2 50	7 3	10 55	3 2	17 55	7 8	23 56	4 6
7	5 12	6 7	11 28	4 2	16 17	8 2		
8	0 58	2 6	7 05	6 2	11 57	6 2	18 40	8 4
9	2 03	3 2	9 43	6 2	12 16	6 1	19 07	6 7
10	3 08	2 6	......		......		19 40	8 8
11	4 12	2 1	......		......		20 22	6 6
12	5 15	1 7	......		......		21 14	8 8
13	6.11	1 6	16 37	8 1	18 02	8 1	22 20	8 7
14	7 00	1.5	16 25	8 0	19 15	7.7	23 24	6 4
15	7 45	1 7	16 20	7 8	20 10	7 1		
16	0 21	6 2	6 21	1 6	16 36	7 8	20 50	6 4
17	1 13	7 9	8 57	2 4	18 39	7 6	21 30	5 8
18	2 05	7 6	9 31	3 0	16 45	7 5	22 10	6 3
19	2:55	7 2	10 01	2 7	16 53	7 6	22 56	4 9
20	2 52	5 7	10 30	4 3	17 09	7 7	23 42	4 6
21	4 57	6 3	10 50	5 0	17 29	7 8		
22	0 33	4 2	8 38	8 0	10 53	5 6	17 50	7 9
23	1 25	2 6	......		......		18 05	7 9
24	2 20	2.6	......		......		16 11	8 1
25	3 17	2 3	......		......		16 12	8 2
26	4:10	3 0	......		......		18 27	8 2
27	5 07	2.7	......		......		19 52	8 2
28	5 57	2.3					21 55	8 2
29	6 40	2.2	16 19	7 4	18 36	7 4	23 11	6 2
30	7 21	2.1	15.25	7 3	19.26	6 7		
31	0 16	8 2	7 28	2 2	15 15	7.2	20.10	5 8

The time used is Pacific standard for the 120th Meridian west. It is counted from 0 to 24 hours, from midnight to midnight. The figures for height serve to distinguish high water from low water. Where blanks occur in the table, the tide rises or falls continuously during two successive tidal periods without turning.

The height is in feet and tenths of a foot, measured from the average level of low water.

To find the depth of water on the sill of the Esquimalt drydock, add 18 6 feet to the height of high water as above given.

To find the depth of water on the sill of the Songhees' drydock add 20 feet to the height of high water as above given.

SUNRISE AND SUNSET

Time of sunrise and sunset (Pacific standard) for the month of August, 1936

	Sunrise	Sunset		Sunrise	Sunset
1	4 47	7 51	17	5 08	7 25
2	4 48	7 50	18	5 10	7 24
3	4 50	7 48	19	5 11	7 22
4	4 51	7 47	20	5 13	7 20
5	4 52	7 45	21	5 14	7 18
6	4 54	7 44	22	5 15	7 16
7	4 55	7 42	23	5 17	7 14
8	4 56	7 41	24	5 18	7 12
9	4 57	7 38	25	5 19	7 11
10	4 59	7 37	26	5 21	7 09
11	5 00	7 36	27	5 22	7 07
12	5 02	7 34	28	5 23	7 05
13	5 03	7 32	29	5 25	7 02
14	5 04	7 31	30	5 26	7 01
15	5 06	7 29	31	5 28	6 56
16	5 07	7 27			

The Meteorological Observatory, Gonzales Heights, Victoria, B.C.

Letters to the Editor

No letter to the Editor will be inserted except over the proper signature and address of the writer. This rule admits of no exception. No letter should exceed 500 words in length.

FAITH

Sir,—Your leaders on the philosophy of life, always provocative of thought, must be highly appreciated by many of your readers. Referring to your last, in today's issue, "Science, Religion and Reality," in which you speak of the effect of the discoveries of astronomical vastness upon human faith, would it not seem that the balance could be redressed by a study of the world of the all but infinitely minute? The microscope is the corrective of the telescope. Together they witness that size is essentially unimportant and has no bearing upon ultimate reality.

The Christian religion teaches that the only reality is God and the things that pertain to God. In the superb phrasing of the 90th Psalm: "Before the mountains were brought forth, or ever Thou hadst formed the earth and the world, even from everlasting to everlasting. Thou art God." This divine reality has been manifested in creation, and by the Word Incarnate, our Lord Jesus Christ, and the word written, the Bible. The human heart knows intuitively that there is a God. But within our own generation there has been a massed attack upon that inward knowledge by acquired knowledge, which attempts to deny it. Hence your statement, "In the last sixty years, religion is still with us and in its essential nature has not even suffered an eclipse," gives one to pause.

Surely it is not possible for anything in its essential nature to be eclipsed. Only the manifestation of it can be subject to eclipse. And surely it will be difficult to deny that the manifestation of the Christian faith has suffered an almost total eclipse in the past generation. Not that previously it had attained its prime or anything like it, but the fact that an ominous change came over our race with the beginning of this century is now noted by all thoughtful observers. Professor Sir Gilbert Murray says that passion has taken the place of principle, and he uses the word passion as Bunyan elucidates it: "He will have all his good things now."

From various causes faith in the unseen reality grew dim. Many excellent people thought, and still think, that faith is unimportant if the actions are right. But if there is no confidence in the reality of ultimate love and justice, man will sooner or later feel that he must depend upon his own strength and craft to secure his share of the good things of this life, which is the only life he knows. So there has followed the breakdown of all moral standards—and our land is loaded with national sins which are sinking us to destruction. As the individual attempts to seize as much material gain as possible there follow political corruption, the oppression of great corporations, the drink and drug traffic, the ruinous influence of debasing moving pictures, magazines and books which provide both encouragement and excuse for dishonest, discontent, lust, selfishness and every other sin.

The time has come when these things which are devitalizing our national character and strength must be faced and the underlying cause recognized. To this and a concerted effort has now been initiated to urge national repentance. As a nation we are guilty, as a nation we must repent and turn back to God. This is the only solution to the difficulties which beset us. Our history attests that every factor of our national well-being has derived its strength from spiritual awareness. To give but one instance: The first half of the seventeenth century was distinguished by the growth of ordered liberty. And it was this period of which Green records: "The peope of England became the people of one book, and that book was the Bible."

Before every other attempted amelioration of the present conditions, we as a people need to turn back to God, to seek cleansing through Jesus Christ our Saviour and King, and to place ourselves unto His guidance and protection. Nothing less will avail in the pass to which our sin and self-will have brought us.

G. E. ALTREE COLEY.

3277 Linwood Avenue, Victoria, B.C., August 14, 1936.

OUR DEFENCELESS COAST

Sir,—The civil war in Spain should open our eyes to the ways of Communism and Fascism. Lots have been heard of these various forms of government now being experimented with in Europe, and anyone who will seriously consider this matter must realize that these forms of experiments must end in failure sooner or later! Failure due to their unjust oppression of the people they rule, and sure to end, as in Spain, in civil war, with the added danger to international peace.

The British Empire stands out today as almost the only group of countries where the inhabitants still have retained their freedom irrespective of creed and color. The United Kingdom, India, and all the Dominions are wonderful examples of the finest forms of government of the present day. The loyalty to the Empire, shown by all the various countries belonging to it, is unquestionably due to the unrestricted freedom and just rule that is practiced under the British flag. No Dominion, in the past, has shown greater loyalty to the Empire than Canada; the last war proved that, but what is the matter with Canada today?

The present political world situation is undoubtedly the most serious in world history. The United Kingdom, during recent years, has made an attempt towards world peace to the extent that her defensive armaments were depleted to the detriment of the safety of her people and Empire. No longer can she be relied upon for the defence of her Dominions. With present-day war machines she will need all her resources to defend her own shores, and her safety is our safety. This is recognized by all the members of the Empire, except Canada.

The defenceless state of our coast is not only a dangerous menace to our people and country, but a very serious menace to our Empire. Why do we in Canada now fail in a duty we have in the past always been foremost to fulfill? Is there not enough loyalty among the present-day generation to help to make the Government resume the obligation and responsibility it has for the safety of country and Empire? Something must be done about this matter so vital to our existence. Do not let this policy of dependence upon others to protect us prevail; it is a shameful and rotten policy. Canada has unlimited possibilities and the destiny of Canada is undoubtedly one of greatness if we only remain true to our country and Empire. This is an appeal to all loyal people for help to stir our Government to take immediate action in putting our coast in a proper state of defence.

J. A. PHILIPSEN,

Honorary Secretary, Navy League of Canada, Victoria and Island Branch. Victoria, B.C., August 17, 1936.

CITY PURCHASES

Sir,—Every year certain supplies are purchased by the different departments of our city; these supplies are purchased by tenders submitted by the tradesmen of our city. In our city we have hundreds of merchants in every line of business who pay and have paid business licences for years and yet have never been fortunate enough to have their tenders on supplies for the city's needs accepted. What is the reason their tenders are never accepted? Isn't it only fair the city's purchasing should be evenly distributed among the licencees? Many of said licencess are heavy taxpayers. Today prices of all commodities are practically the same no matter at what business house they are purchased; therefore there is no reason why all licencees should not receive a little reciprocation from their city.

When a merchant sends his tender to the city purchasing department it is necessary that he enclose a certified cheque for 5 per cent of the value of the article or articles he is tendering on. This alone shows his good faith in tendering and should also entitle him to receive attention to his goods by the purchasing officials. In most cases the tenders are evidently opened, glanced at, and more often than not the accepted one is the same as previously. The business people of Victoria and any other city are an asset to their city, and, as they operate their business, so the city should operate viz., fairly and squarely, every licencee should receive his share of his city's needs, quality and price being equal.

A. MASTERS.

809 Yates Street, Victoria, B.C., August 16, 1936.

AWAIT WORD FROM ITALY

Continued from Page 1

by many manifestations abroad in recent days.

APPROVES IN PRINCIPLE

(Italy has approved in principle the non-intervention movement inaugurated by France, but Mussolini has added reservations including the suggestion that private interest be made parties to non-aid agreements).

They cited such declarations as those of Roger Salengro, French Minister of the Interior, who at Lille voiced approval of the Spanish Government's struggle and expressed hope for quick success; the visit of Leon Jouhaux, French labor leader, to Madrid, and the reported sending of money and airplanes by several powers to Spain.

Child Badly Hurt When Hit by Car

VANCOUVER, Aug. 17 (CP).—Five-year-old Colleen McKinley tonight was in hospital with fractured ribs and a possible fractured skull suffered when knocked down by an automobile near her home. Police report the girl walked into the path of a car.

MOONRISE AND MOONSET

AUGUST

Time of moonrise and moonset (Pacific standard time), at Victoria, B.C., for the month of August, 1936

Day	Rises	Sets
1	6 53 p.m.	3 05 a.m.
2	7 24 p.m.	4 18 a.m.
3	7 50 p.m.	5 37 a.m.
(Full Moon on 3rd)		
4	8 12 p.m.	6 58 a.m.
5	8 36 p.m.	8 16 a.m.
6	8 59 p.m.	8 36 a.m.
7	9 24 p.m.	10 56 a.m.
8	9 55 p.m.	12 17 p.m.
9	10 31 p.m.	1 34 p.m.
10	11 17 p.m.	2 47 p.m.
(Last Quarter on 10th)		
11		3 51 p.m.
12	0 12 a.m.	4 45 p.m.
13	1 15 a.m.	5 29 p.m.
14	2 25 a.m.	6 02 p.m.
15	3 36 a.m.	6 31 p.m.
16	4 47 a.m.	6 54 p.m.
17	5 55 a.m.	7 14 p.m.
(New Moon on 17th)		
18	7 02 a.m.	7 33 p.m.
19	8 09 a.m.	7 51 p.m.
20	9 15 a.m.	8 11 p.m.
21	10 20 a.m.	8 31 p.m.
22	11 25 a.m.	8 57 p.m.
23	12 28 p.m.	9 26 p.m.
24	1 30 p.m.	10 02 p.m.
25	2 29 p.m.	10 47 p.m.
(First Quarter on 25th)		
26	3 21 p.m.	11 41 p.m.
27	4 07 p.m.	
28	4 47 p.m.	0 44 a.m.
29	5 19 p.m.	1 55 a.m.
30	5 48 p.m.	3 11 a.m.
31	6 14 p.m.	4 29 a.m.

The Meteorological Observatory, Gonzales Heights, Victoria, B.C.

FIFTY YEARS AGO TODAY

(From The Daily British Colonist of August 18, 1886)

Marine Notes—The schooner Sea Bird, which sailed from Seattle on May 1 for Sitka on a trading cruise, has not been heard from since and has not called at any port in Alaska. She is supposed to have capsized. The ship Loanda, Captain Scott, left the Royal Roads yesterday under sail for San Francisco. The British bark Archer, Captain Chambers, 104 days from Liverpool, arrived in the Royal Roads last night. The vessel is consigned to Turner, Beeton & Company.

Indian Reserve—We understand that Ten Mile Point has been bonded as a reserve for the Songish Indians. The proposed reservation is about 800 acres in extent, and the selection is said to meet with the approval of the tribe. The property is at present owned by Ira Wilson.

Overcrowded Schoolrooms—According to Mr. Halliday's report, read at the meeting of the school board last night, the third, fourth, sixth and seventh divisions of the Central School are now seated to their utmost capacity. There are 419 boys for seven teachers, an average of sixty pupils to each teacher.

Just Unpacked From England $2.98
Boys' Flannel Suits: sizes 6 to 17 years. Navy blue, grey and dark brown. Ideal for school wear
"THE WAREHOUSE"
1110 GOVERNMENT ST. 1420 DOUGLAS ST.

Cranleigh House School
FOR BOYS
A Private Elementary and High School.
C. V. MILTON, A.C.P.
Cadboro Bay Road Empire 8814

STOCKER'S SECURITY STORAGE LTD.
VICTORIA'S FINEST FURNITURE WAREHOUSE
MOVING · PACKING
PHONE G 8181

Obituary

CORBETT—The death occurred yesterday at the Royal Jubilee Hospital of Mrs. Isabella Sophia Corbett, aged fifty-five years, wife of Christopher Corbett, 495 Dupplin Road. Mrs. Corbett was born in Huron County, Ontario, and had been a resident of Victoria for twenty-four years. She is survived by her husband and seven sons, Carl and Joseph, Saltspring Island; Wilfred, William and Douglas, Victoria, and Stanley and Thomas, Courtenay; two daughters, Mrs. V. Hughes and Mrs. A. Harrison, Victoria; also three brothers and four sisters in Saskatchewan, Alberta and Manitoba. The remains are resting at McCall Bros.' Funeral Home. Announcement of funeral will be made later.

BRAYSHAW—The death occurred on August 15, at Vancouver, of Thomas M. Brayshaw, aged twenty-six years, a native son of Victoria. He leaves to mourn his loss, his parents, Mr. and Mrs. Alex Brayshaw, residing at 1243 Bay Street, and three brothers and one sister, all of this city. Private funeral service will be held this afternoon at 3:30 o'clock at the Thomson Funeral Home. Rev. Daniel Walker will officiate. Interment will be made in the family plot in Ross Bay Cemetery.

CLAYTON—There passed away in Vancouver, on August 16, Mrs. Barbara Clayton, wife of Dr. Cecil John Clayton, of Rainy River, Ont. She leaves to mourn her loss, besides her husband, two sons and one daughter, all residing at Rainy River. The funeral will take place at Hayward's B.C. Funeral Chapel on Wednesday at 3:30 p.m. Interment will be made in the family plot in Ross Bay Cemetery.

YOUNG—The funeral of Henry Stanley Young, who passed away in Calgary on Friday, will be held at Hayward's B.C. Funeral Chapel on Wednesday at 2:15 p.m. Interment will be made in the family plot in Ross Bay Cemetery.

WHITE—Very Rev. C. S. Quainton, Dean of Columbia, officiated at the funeral of Miss Mary Louisa White yesterday afternoon. Many beautiful floral tributes were received. The remains were laid at rest in Royal Oak Burial Park.

GRIFFIN—The funeral of Charles Raymond Griffin, who passed away on August 13, took place yesterday afternoon, Rev. Robert Connell officiating. Relatives and many friends attended the service, and the congregational hymns sung were "Abide With Me" and "On the Resurrection Morning." The casket was covered with numerous beautiful floral designs. The following acted as pallbearers: K. Cochrane, George Lofts, C. Hooper, R. Hibberson, W. Davies and A. McKinnon. The remains were laid at rest in Colwood Burial Park.

LISCUM—Jeremiah Darrus Liscum, aged seventy-seven years, passed away Sunday. He was born near Coburg, Ont., and had resided in Victoria for eight years, having come here from Edmonton. He made his home on Cedar Hill Road. Mr. Liscum was with the Canadian National Railway for over twenty years while in Edmonton. He is survived by his widow at the family residence; four sons, George, Winnipeg; Charles, Auburn, Cal.; Norman and Ross, Edmonton; and two daughters, Mrs. P. Henderson, La Glace, Alta., and Mrs. F. Avery, Mountain Park, Alta. Funeral services will be conducted Wednesday at 3:15 p.m. at McCall Bros.' Funeral Home. Rev. H. P. S. Luttrell will officiate, and interment will be made in Royal Oak Burial Park.

FLOWERS—On Sunday in the Royal Jubilee Hospital, Harry James Elliott Flowers, of 3839 Saanich Road, passed away. He was born in London, England, and came to Victoria twenty-four years ago. He is survived by his widow at the family residence; two brothers and three sisters, all in England. For a number of years Mr. Flowers was employed with the Island Tug & Barge Co. Funeral services will be conducted on Wednesday afternoon at 2:30 o'clock, in Sands Funeral Chapel. Rev. G. A. Reynolds will officiate and the remains will be laid at rest in Colwood Burial Park.

OFFICIALS STAY AT HOME

WARSAW (CP).—As an example to people who might be tempted to spend their money outside of Poland during the Summer, Premier Skladkowski has requested all Cabinet ministers to stay at home during their vacations.

CULBERTSON on CONTRACT

By Ely Culbertson

World's Champion Player and Greatest Card Analyst

WHEN TO MAKE A JUMP OVERCALL

A jump overcall of two in a suit (as, two spades over an opponent's bid of one heart) shows a hand containing three and one-half honor tricks or slightly more, with

1. Two five-card or longer suits. With such a hand a takeout double may lose a round of bidding, whereas a jump overcall makes it possible to show the first suit and the general strength of the hand with a single bid, and at the second opportunity to show the other suit.

2. A hand containing one strong suit, and in all eight winners.

The advantage of the strength-showing jump overcall is found in the following cases:

1. Suppose South bids one diamond and West, second hand, holds:

♠ A K 10 5 4, ♥ A Q J 7 5, ♦ 6, ♣ 3 2

If West doubles, East's response will probably be two clubs. West must then bid two spades and risk having the bidding dropped (though East may have support for hearts), or bid three spades, which forces him to a game contract even though East may have no support for either suit.

The jump overcall shows one of the two suits and gives the proper impression of strength at the same time. It asks for a light raise, yet retains the advantage of being able to pass short of game if partner has a blank.

SIMPLE COUNTING

On many hands, good defence resolves itself down to so simple a matter as counting up to nine or ten. By this, I refer to the fact that, in these cases, all a defender need do is to count the tricks he can plainly see declarer will make against a certain line of defence. If that number will be fatal from the defenders' point of view, the defence must be aimed at another chance no matter how remote! Today's hand is a very simple example of how to count tricks.

North, dealer.
Both sides vulnerable.

NORTH
♠ A 8
♥ 9 4 3
♦ A K 7 6 4
♣ A K Q

WEST
♠ K J 9 5 3
♥ Q 8
♦ 5
♣ 8 7 5 4 2

EAST
♠ 10 4
♥ K J 6 5 2
♦ Q J 10 9
♣ 9 3

SOUTH
♠ Q 7 6 2
♥ A 10 7
♦ 8 3 2
♣ J 10 6

The bidding

North	East	South	West
1 ♦	Pass	1 NT	Pass
2 NT	Pass	3 NT (final bid)	

West opened the five of spades, dummy ducked and declarer won with the queen. Three rounds of diamonds followed, East winning the third. Now it was up to East to take inventory. He could see that dummy's fifth diamond would become established after his (East's) last stopper should be removed and that declarer's in-sight tricks would thus come to: the spade already won and the ace to come; three diamonds and three clubs—a total of eight. But (and that "but" was the crucial point of the reasoning) one of those tricks (the diamond still to be established) depended on the time element! If East could first establish three tricks for his own side, these in addition to his two diamond tricks would defeat the contract. The question, therefore, was simply where to look for those three tricks. His partner had led a spade and, presumably that suit could be established by knocking out dummy's ace. But after that, how could West gain the lead? East would have no more spades to lead to him, and therefore unless West had the heart ace for immediate entry, declarer's tricks would be cashed first. Thus, on a spade-establishment plan, West must hold the heart ace. To establish East's own heart ace, however, West could hold either one of two cards, the heart ace or the heart queen, an incomparably better chance.

So East shifted to the fourth highest heart and declarer could never take more than eight tricks.

TODAY'S QUESTION

Question: I bid one spade as dealer, vulnerable, on this hand:

♠ K Q J 10 8 7 5 3 ♥ K 10 4 ♦ K ♣ 5

My partner said later I either should have opened with four spades or passed. Who was right?

Answer: Your partner was right.

TOMORROW'S HAND

South, dealer.
Both sides vulnerable.

NORTH
♠ 10 7 5
♥ 9 4
♦ Q 10 9 7 4 3
♣ A K

WEST
♠ K 9 8 6 4
♥ A J 8 5
♦ K 5
♣ 9 2

EAST
♠ J 3 2
♥ K Q 7 3
♦ 2
♣ 8 7 6 4 3

SOUTH
♠ A Q
♥ 10 6 2
♦ A J 8 6
♣ Q J 10 5

Mr. Culbertson will discuss this hand in tomorrow's article.

A REAL MINER

Drummer: "Why, hello, Rastus, what are you doing away out here in the West?"

Rastus: "I's in de minin' business, boss."

Drummer: "You don't say! What kind of mining—gold mining, silver mining, copper mining?"

Rastus: "Calcimining."

To Ask Legislation For Power to Grant Sooke Lake Logging

City Council Accepts Advice of Solicitor to Apply To Private Bills Committee for Right to Log From Watershed

ACCEPTING the opinion of its solicitor with reference to the proposed sale of timber on Sooke Lake watershed and the legality of the proposed sale, the City Council, at a special meeting last night, issued instructions that the whole question be taken to the private bills committee of the Legislature, by way of application for legislation, to enable the city to dispose of the timber.

The recommendation to secure legislation, to be incorporated in the City's Private Act, was presented by the water board, which has had the matter in hand for several weeks. The council approved the suggestion of the board after a short discussion. The action concludes a long controversy between members of council and also differences of opinion among lawyers.

TWO POSITIONS

In his report to council, which accompanied the recommendation of the water board, H. S. Pringle, city solicitor, said, that concerning the authority of the water commissioner, with the consent of council, to grant a licence for the cutting and removal of timber from the watershed, his opinion was the question resolved itself into two positions.

Those he set out as follows: "The first is that the administration of the waterworks system by the water commissioner appointed under the Victoria Waterworks Act of 1873, subject to the approval of council, would include authority to cause timber to be removed and sold by contract, or otherwise, so long as such removal could be shown to be an improvement incidental to the maintenance of the watershed, and could be affected without permanent injury thereto, and the revenue derived therefrom applied in some manner towards the reduction of waterworks indebtedness in compliance with provisions of the act, and thereby incidentally increasing the security to the holders of waterworks bonds."

HAS NO POWER

"The other position, he continued in his report, is that there being no legislation specifically granting the authority in question, the water commissioner has no power, even with the consent of council, to cut and remove any timber whatever, and to sell the same, unless such cutting, removal and sale, is very strictly limited and incidental to watershed maintenance, and then only with the consent of the council."

Mr. Pringle outlined the reasons for the above positions and said: "It is a fact there is no specific legislation authorizing the commissioner and council to dispose of watershed land, or timber, such as is contained in the Esquimalt Waterworks Act of 1885, and the absence of such legislation has given rise to the differences of legal opinions expressed."

The action of the council, it was believed, definitely set aside any sale of the timber until after power has been given by the Legislature at the next session.

NOT DRESSED IN CHURCH CLOTHES

Girl in Halter and Slacks Forcibly Ejected—Lawyer Advises An Apology

BABYLON, Long Island, N.Y., Aug. 17 (AP).—Rina Breen, twenty-one, after seeking legal advice, today said she "wanted to forget" her experience on Saturday night when Rev. James A. Smith forcibly ejected her from St. Joseph's Catholic Church because she was wearing a halter and slacks.

On Sunday morning, Father Smith based his sermons on the incident, stressing his view that such informal attire was not appropriate for a house of worship.

Today the girl, who lives in New York but is a Summer visitor here, talked to Assistant District Attorney Lindsey R. Henry about the possibility of a slander suit, but was advised instead to apologize to the priest.

Afterward she said she planned no action and wanted to forget the affair.

VANCOUVER, Aug. 17 (?). — A new weekly newspaper will be published here, starting Thursday, it was decided at a meeting today of the executive of the Co-operative Commonwealth Federation, British Columbia section.

Among Leaders in Toronto Baby Race

Now tied for leadership in Toronto's unique "maternity sweepstakes" is Mrs. John Nagle, who has given birth to her twelfth child—her tenth in the required ten-year period which ends October 31 this year. The late Charles Millar, wealthy Toronto eccentric, left $500,000 to the Toronto mother bearing the most children in the ten years ending on that date. Six Toronto mothers are now in the running. The above photo shows the Nagle family minus the new addition.

ISLAND ROAD BIDS RECEIVED

Minister of Public Works Opened Tenders to Improve Highway

Hon. Frank M. MacPherson, Minister of Public Works, yesterday opened tenders for the construction of 1.85 miles of the Parksville-Alberni section of the trans-Canada Highway on Vancouver Island. The section covers part of the mountain highway. The lowest tenderer was the Coast Quarries, Vancouver, with a bid of $29,158.

The other tenders for this particular section of road were: General Construction Company, $31,101; Dawson, Wade & Company, $32,090, and R. E. Pagett, $36,052.

The opening of the tenders for this section of road was one of three for which there had been tenders called as a result of the advancing of the necessary money for the work by the Dominion Government.

A. E. Munn, who represents the Dominion Government for this province in connection with the expenditure of the road loans, was present when the tenders were opened, together with most of the tenderers. The tenders were all referred to the engineers of the department for review.

In addition to the Alberni section of road, there were tenders opened for two more expensive pieces of work in the Interior of the province.

One of these was for 7.12 miles of the Kamloops-Revelstoke section, which brought the following tenders: Dawson, Wade & Company, $38,995.75; J. E. Morton, $41,579.44; General Construction Company, $42,019; Coast Quarries, $43,528.50, and Bennett White Construction Company, $44,582.

For 2.67 miles of the Castlegar-Trail section in the Rossland-Trail riding, the tenders were: General Construction Company, $33,305.60; Dawson, Wade & Company, $35,622.80; Coast Quarries, $36,219.16; J. E. Morton, $37,350.44, and Bennett-White Company, $39,584.

IS REMANDED FOR SENTENCE TODAY

Arthur Paterson Admits Obtaining Goods and Money by False Pretences

Arthur Paterson was in the city police court yesterday and was remanded until this morning for sentence by Magistrate Jay. A rather unsavory record was placed before the magistrate concerning the youth.

Paterson was charged with two offences in the city. One was that of obtaining by false pretences from Price & Smith, clothiers, goods to the amount of $25, and $2 in cash. He had given a cheque for the amount, using the name Arthur Harrison. The other charge was one of having similarly obtained under false pretences from the A. E. Morris tobacco store some $8 by the use of a worthless cheque. He pleaded guilty to both offences.

The record of the accused showed that he was sentenced to one month when convicted here early in the year of being in possession of an overcoat that did not belong to him. He had also been found guilty of false pretences in Kelowna later, and again on August 14 had been convicted in Vancouver of stealing and was sentenced to one year under the name of Ted Patterson, which term has still to be served.

Little six-year-old Bertie was telling his big brother John about the nurse who visited the school. "Is she a good looker?" John asked.

"Oh course she is," was the reply. "She looks down our throats every week."

SEND YOUR
FELT HATS
TO
New Method
CLEANERS & DYERS

JUST IN FROM ENGLAND
Sheffield Plate Reproduction
TEA SETS, TRAYS Etc.
F. W. FRANCIS
Jeweler 1210 Douglas St.

B. C. FORESTS INDUSTRIES PRODUCE $65,000,000 ANNUALLY
★
BE CAREFUL WITH FIRE IN THE WOODS

REFUSES ARREST OF DR. TOWNSEND

Illness Prevents Leader of Pension Party From Appearing in Cleveland Court

CLEVELAND, Aug. 17 (?).—The arrest of Dr. Francis E. Townsend, white-haired advocate of a $200 monthly pension for everybody over sixty, was demanded today—and refused—when he failed to appear for a deposition hearing in a receivership suit against his organization.

Ben Sacharow, attorney for Rev. Alfred J. Wright, former Townsend director, in the suit for receivership and an accounting of $1,000,000 in Townsend funds, asked the arrest. Common Pleas Judge George W. Kerr refused the demand after receiving assurance, he said, that Dr. Townsend was ill in Chicago.

Judge Kerr continued the case—the same one from which Dr. Townsend walked indignantly last month only to be returned by a deputy sheriff for further questioning—until Thursday.

Printing Trades' Picnic Is Held At Local Beach

Under ideal weather conditions, the annual basket picnic of the Allied Printing Trades Council was held on Sunday afternoon at the Willows Beach, with about 200 persons present.

Twenty sporting events were run off during the afternoon, including races for boys and girls and novelty events.

The feature of the day was the softball game between the printers and the paper supply houses' teams for the Paper House Supply Trophy. The supply houses' nine won after a stiff fight, 26 to 20.

Children were given free ice cream and candy, while the Woman's Auxiliary provided hot water, tea, milk and sugar for the gathering. A jolly time was enjoyed by the groups and the picnic concluded about 7:30 p.m.

A colored man was arrested after government agents had discovered a still on his premises and was brought before a commissioner.

"What do you plead?" asked the commissioner.

"I pleads guilty and waives the hearin'?" the culprit said.

"What do you mean, waive the hearing?" asked the commissioner.

"I means I don't want to hear no mo-about it."

AS ALL-WAVE RADIO GOES INTO ANOTHER YEAR . . .

SACRIFICE

● *With our 1937 selection coming in, we are forced to clear out all our present radios, regardless of cost. Read this advertisement carefully! Listed here are some of the biggest radio values we have ever seen . . . every one is a rare bargain. Easy terms on your light bill and a generous trade-in for your old radio will make it easy for you to buy.*

Even Our 1936 Models Cut 'way Down!

Smart G.E. All-Wave
A strikingly styled 6-tube General Electric console that brings in standard broadcasts, police calls, amateur and aircraft talks and thrilling foreign entertainment with absolute realism of tone. Its major features include Metal Radiotrons, Visual Tuning, New Semi-Aeroplane Dual Automatic Anti-Static Volume Control etc. Realizing it's a wonderful value for only **$89.25**

PHILCO All-Wave
This beautiful 1936 PHILCO console outperforms sets costing two or three times the ridiculous price we're asking for! A wonderfully ample range of reproduction, grained Birch cabinet with fine lines and satin finish! Regularly $86.95 and it's an Outstanding VALUE for **$65.20**

G.E. De Luxe All-Wave
This regular $229.00 console gives the utmost in all-wave reception. Faultless performance on foreign programmes, airplane, police, amateur and standard broadcasts. Delicate short wave tuning simple with dual ratio tuning drive. Tone ... results clear as a bell. A superb receiver, as a beautiful musical cabinet. NEARLY $60 OFF for immediate disposal **$171.25**

Late 1935 Victor All-Wave
If you are looking for fine performance in both domestic and foreign reception, you'll get it in this grand Victor console. Tuning programmes from all over the world effortlessly, with beautiful tone. It affords listeners the utmost in radio enjoyment. Regularly selling for $199, this will be a wonderful buy for only **$99.50**

1936 PHICO All-Wave
This beautiful Baby Grand is a wonderful buy. All standard broadcasts, daylight and night-time foreign and domestic short wave broadcasts, police, ship and aircraft bands. Very simple tuning and beautiful realism of tone. Regularly $108.50. To clear now **$81.35**

and 25% Off
6-Tube G.E. All-Wave, to $87.00
8-Tube G.E. All-Wave, to $81.00
6-Tube G.E. All-Wave, to $63.35

1936 G.E. All-Wave
This smart General Electric model is an excellent performer, bringing in both police and amateur domestic and foreign broadcasts, with ease and consistency. Tuning is simple and tone first-class. A great improvement found in this set is automatic anti-fade volume control. Introduced just last January, we have reduced from $97.50 to clear at **$73.15**

50-60% OFF 1935 MODELS!

Contained in this group are five radio buys that you won't be able to equal anywhere for a long, long time!

STROMBERG-CARLSON REMOTE CONTROL SETS—These rich mahogany sets give exquisite performance ... tuned by remote control from your armchair or bedside. Regularly selling for $188.50, we are sacrificing our last two at **$79.50**

SPARTON—A beautiful console that gives first-class performance, and regularly sells for $125.00, is to be cleared for **$59.50**

And a duplicate radio in a different cabinet, for **$66.00**

GENERAL ELECTRIC ALL-WAVE—A smartly styled console that gives excellent all-wave performance. Automatic volume control, tone control, etc., and simple foreign and domestic tuning. Regularly $122.00. A cheap for **$66.00**

BEAUTIFUL 11-TUBE PHILCO ALL-WAVE—Tunes all foreign and domestic broadcasts with truly delightful reception. Regularly $190.00, this beautiful console has been reduced for sacrificed at **$104.50**

GENERAL ELECTRIC RADIO PHONOGRAPH—With beautiful tone on both the radio and phonograph. Regularly $89.50 **$44.95**

DE LUXE MODEL GENERAL ELECTRIC ALL-WAVE—Illustrated—Known as the Wave Ruler, this magnificent 12-tube console incorporates the utmost in radio engineering, and gives the finest in both long and short wave reception. Come in and hear this set. Regularly selling for $255.00, sacrificed at **$129.50**

Fine "Used" and "Demonstrator" Buys:

9-Tube Victor console $39.50
7-Tube Radiola, in good condition $12.50
8-Tube Westinghouse $39.50
10-Tube Sparton console, in magnificent carved cabinet. This is a beautiful set and cost originally $450. Extra special $69.50

★ *Terms on your light bill — as low as $4 a month*

B.C. ELECTRIC

SECOND FLOOR, DOUGLAS STREET STORE PHONE G 7121

KIRKHAM'S

PHONES Groceries G 8131 — 612 FORT ST. — Meat - G 8135 Fruit - E 8031

FOOD VALUES
FOR TODAY AND WEDNESDAY

MEATS	DELIVERED	FISH	
MUTTON CHOPS lb.	15c	COD Filleted. lb.	15c
BEEF Rolled Roast. lb.	15c	SALMON White. lb.	
T-BONE STEAK lb.	20c	SALMON Red whole or half. lb.	
VEAL CHOPS lb.	20c	HADDIES Small Eastern	

CORNED BEEF, sliced, lb. 15c
HEADCHEESE, lb. 15c
BOILED HAM, lb. 45c
BACON, choice side, lb. 30c

GROCETERIA AND C.O.D.'s

FLOUR Snowflake, 10-lb. sack 45c
FLOUR Maple Leaf, 49-lb. sack $1.69
RICE No. 1 Jap. 3 lbs. 16c
CORNFLAKES Kellogg. 3 pkts. 25c
PUFFS Rice or Wheat. 2 pkts. 19c
COFFEE Nabob. lb. 35c
Pork and Beans R.C. 2 tins 25c
SALMON Totem Pole, per tin 5c
CHEESE Mild, per lb. 17c
PEANUT BUTTER lb. 9c
PILCHARDS Tall tin 9c
PINEAPPLE Sliced or crushed 9c
SHOE POLISH 2-in-1, brown or tan. 3 tins 25c
Raspberry Vinegar per bottle 22c

MALT SPECIAL
1 tin G.M. Malt
3 lbs. Dem. Sugar
1 pkg. Hops
1 Yeast
FOR 1.25

PLANNING A TRIP?
Then These Low Bus Fares Will Interest You!

	One Way	Round Trip
VICTORIA to SAN FRANCISCO	$14.75	$26.55
VICTORIA to LOS ANGELES	$21.00	$35.20
VICTORIA to CHICAGO	$32.00	$55.50
VICTORIA to NEW YORK	$40.75	$73.35

THE TRAVEL BUREAU
756 YATES STREET — PHONE E 3833

Going Away? The Beaches Are Calling ...So Are We

LET US DELIVER YOUR CAMPING EQUIPMENT TO ANY POINT ON VANCOUVER ISLAND

We maintain scheduled freight service to all points North on the Highway from Victoria.

Phone G 8188

ISLAND FREIGHT SERVICE
LIMITED
514 CORMORANT STREET

THE WAR IS NOT OVER FOR THE DISABLED

And never will be in this life. We are still striving to keep thirty disabled ex service men in sheltered employment. This can only be done with continued public support.

The Red Cross Workshop
584-6 Johnson Street — Phone E 3513

TYPHOONS LEAVE TRACK OF RUIN

Continued from Page 1

out no word came from the Dewtoe, which called for help after running aground.

The most severe typhoon since 1923 struck the Hongkong region, tossing the British vessel Sunning with forty passengers, aground in Junk Bay.

CONVERGING TWISTERS

The present storms were far north of Manila, centring in the Cayagan River Valley, where the heaviest damage was inflicted by a pair of typhoons that converged.

Cayagan Province is without railways or large towns. Its highways twist precariously over rugged mountains and soon become impassable in violent tropical rains accompanying the typhoons. Buses are the principal means of travel in and out the area.

Government wire facilities serving the region rarely survive a hard storm. Sometimes it is days or weeks before accurate figures are available on deaths and damage.

Safe for BABY'S SKIN

Seek Aid Against Bad Forest Fire

WEST VANCOUVER, B.C., Aug. 17 (CP).—The municipality of West Vancouver today asked for the assistance of the Forestry Department in battling a bush fire which broke out at Tyee Point, just west of Horseshoe Bay.

The blaze was being fought with gasoline pumps tonight.

A fire on Hollyburn Ridge was extinguished today after six boys, on a holiday at West Bay, had fought the blaze throughout the night.

ENCOURAGE YOUNGSTERS TO EXHIBIT

Attractive Money Prizes Offered for Boys and Girls By Fair Officials

FOUR CONTESTS ARE SET FOR CHILDREN

Four competitions for boy and girl exhibitors have been arranged as a special feature of the seventy-fifth anniversary of the Provincial Exhibition, to be held at the Willows from September 12 to 19, inclusive, it was announced yesterday by the committee in charge of this activity.

The competitions, which include cattle exhibitions, a stock judging competition, a cattle showmanship exhibition and a rope halter-making contest, are open to boys and girls between the ages of twelve and twenty-one years. To stimulate the interest of young people in the exhibition a special grant is being offered by the Dominion Government to assist this work.

Valuable money prizes for the twenty-one classes are being offered. Entries for the boys' and girls' competitions close on August 22 since all entries in the livestock section must be checked by the Canadian National Livestock Records, Department of Agriculture, Ottawa, before the cattle can be shown.

NO ENTRY FEE

There is no entry fee for the children. Boys and girls showing entries in the calf and pig classes must have owned and cared for the animals exhibited for a period of three months immediately prior to the fair. Any boy or girl who is a member of any pig or calf club organized within British Columbia is eligible. Exhibitors are not required to find feed or bedding for the animals, and transportation will be provided. The boys and girls will be given suitable sleeping quarters under proper chaperonage and will be guests of the association for meals.

One of the most valuable contests is the inter-club competition, which is open to all heifer and calf clubs in the province. Each club must compete as a group of not less than seven animals and must include all animals exhibited in regular club classes. At least four clubs must be entered. The first prize is $25, the second $15, and the third $10.

The committee in charge of the boys' and girls' section is Hon. Dr. S. F. Tolmie, president of the British Columbia Agricultural Association; Dr. W. R. Gunn, livestock commissioner, Victoria; R. G. Sutton, district agriculturist, New Westminster; T. G. Stewart, livestock promoter, Department of Agriculture, Dominion Government; and John C. Berry, of University of British Columbia.

Refuse to Sell Planes for Spain

LONDON, Aug. 17 (CP).—The De Havilland Aircraft Company issued a statement tonight announcing its refusal to sell aircraft destined for Spain.

"The company is doing whatever possible to uphold the spirit of non-intervention, and is refusing to deliver any aircraft in cases where there may be reason to believe deliveries are to be made to Spain," the statement read.

TWO PAINTERS HURT WHEN SCAFFOLD FAILS

VANCOUVER, Aug. 17 (CP).—Arnold B. Housion and Arthur L. Earl tonight were in hospital with undetermined injuries, suffered when a scaffold on which they were working gave way and plunged them thirty feet to the ground.

The two men were painting a school here when the accident occurred.

STOL CAR FOR FUNERAL

CARLISLE, England (CP).—William Graham, forty-four, was sentenced to six months' hard labor for theft of a motor car. It was said he borrowed the car to go to a funeral, but didn't return.

Announcements

The Great Distinction between Electrolysis and all other treatments for the removal of superfluous hair is that it is absolutely sure and permanently destroys the hair instead of temporarily removing it from the surface and the pain is just the ordinary stinging sensation peculiar to all electrical treatments, so truly there is nothing to be afraid of—not even the cost! Miss Hanman will be most happy to express an opinion about your case if you will call to see her. There will be no charge for consultation. 503 Sayward Building. Phone G 7642.

Quality, Service and Reliability—has linked us to our valued customers for many years. We still continue to improve as time goes on—changing our methods and styles to meet modern conditions. Try us with your next printing order and be satisfied. The Colonist, 1211 Broad Street—Printing, Lithographing, Bookbinding, Engraving.

First Shipment of B.C. Rochester Peaches. Lilley's Confectionery, 1409 Douglas.

Viggo Kihl — Piano Recital, Empress Hotel, Thursday, August 20, 8:30 p.m. Tickets, 75c and $1.00.

Paisley Cleaners and Dyers. We call and deliver. G 3724.

Castles in Spain Go Up in Smoke

—Central Press Canadian Photograph.

A General View of the Town of Guadarrama, Spain, During the Bombardment. Many Houses Are Shown on Fire From Incendiary Shells. The Rebels Suffered a Setback Here, Which Quenched Their Hopes of an Early Occupation of Madrid.

SOLAR ECLIPSE NOT UNUSUAL

Astronomical Society Hears Interesting Talk by Wilfrid Hobday

Contrary to popular opinion, there are more solar eclipses than lunar eclipses, Wilfrid R. Hobday told the Victoria centre of the Royal Astronomical Society during a talk he gave before the members at Victoria College last evening. A maximum of seven solar eclipses in a single year was possible, and had actually occurred as recently as 1935, while the minimum number of solar eclipses was two.

The reason for this popular misconception was that solar eclipses were usually visible over a relatively small area of the earth's surface, whereas lunar eclipses were usually visible over a much larger area.

These phenomena had been noted by the ancients, references being found in the writings of Plutarch and Cicero. Although confused with mythology, these references were of value to historians as well as to astronomers.

CAUSE OF ECLIPSES

Mr. Hobday explained the cause of eclipses, which were due to the moon, sun and earth coming into line. A solar eclipse was caused by the moon passing between the sun and the earth, and the moon's shadow falling on the earth; an eclipse of the moon was due to the earth's shadow falling on the moon.

An annular eclipse was due to the apex of the moon's shadow falling a little short of the earth, thus exposing the outer rim of the moon. The moon's shadow moved across the earth's surface at about 180 miles an hour, and the duration of totality was from three and one-half to four minutes from any given point. A total solar eclipse at a given point might not reoccur for a thousand years. The Chaldeans had worked out a lunar cycle of eighteen years, ten days, seven hours and forty minutes, to which they had given the name "Saros." The reoccurrence of a solar eclipse could be fairly well computed by this.

THE CORONA

The prominences or Corona visible during a total eclipse of the sun were described. It was only during a total eclipse of the sun that these prominences could be seen and studied, because only then was the sun's light sufficiently blotted out to make observation possible. The value of this observation work was shown in the long distances astronomers would travel to see eclipses of the sun as in the case of the recent eclipse, visible in Siberia.

A few fine slides illustrating eclipses were shown, also some interesting photographs of Peltier's comet, taken by Dr. J. A. Pearce and Dr. Andrew McKellar, of the Dominion Astrophysical Observatory. These last were presented as souvenirs to members of the Summer course.

Preceding Mr. Hobday's talk, Miss Phoebe Riddell gave a five-minute talk on "Astronomical Co-ordinates," in connection with which she announced that she would be giving a course in astronomy at the night school during the Winter months.

Mr. Boyd Bryden, who was in the chair, announced that the Summer series would close next Monday night with Dr. McKellar's talk on "The Milky Way."

REPRIEVED FOR MONTH

MONCTON, N.B., Aug. 17 (CP).—A month's reprieve was granted today to youthful Arthur Bannister, sentenced to be hanged on Thursday for the murder of Philip Lake, in a bizarre murder-kidnap plot last January.

A SUMMER DISH

LIVER IN TOMATO JELLY

Let sliced liver simmer ten minutes in slightly salted water, drain, chop and measure one cup. Soften 1 tablespoon of gelatine in syrup canned tomato juice, and dissolve over hot water; add 1½ cups canned tomato juice, 1 "Oxo" beef cube, 1 tablespoon tomato catsup, 1 teaspoon Worcestershire sauce, and allow to cool to a very soft jelly; fold in the chopped liver and mould with whole stuffed olives. Chill thoroughly and turn out of mould.

OXO

City and District

Purse Is Snatched—Accosted by a purse snatcher at Burnside and Harriet Roads, Sunday night, Miss Rita Snow, 3217 Irma Street, lost her purse containing $36, letters and a bank book, she reported to Saanich police yesterday.

Supplied Liquor — James Barclay was sentenced to one month with hard labor on conviction in the city police court yesterday of having supplied an Indian with loganberry wine.

Takes Out Permit—A permit was issued in the City Hall yesterday for the erection of a duplex house at 914-916 Queens Avenue. The building will be constructed by J. Ash. It is estimated to cost $3,600.

Rolls Are Returned—George Okell, city assessor and collector, made official return of the city assessment roll for 1937 to the council last night. The roll consists of twenty-four volumes.

Will Open Campaign — Premier Pattullo was absent from his office yesterday and will be in Vancouver this evening, when he will open the Liberal campaign in the Provincial by-election in Burrard riding. He will speak for the Government candidate, J. H. Forrester.

May Have Conference—A request of the Victoria firemen for a conference with the fire wardens concerning restoration of wage reductions was received by the City Council last night. It was referred to the special committee on estimates, for action.

Correction Noted — Their Excellencies Lord and Lady Tweedsmuir were greeted on their arrival at Government House Saturday night by Pipe-Major Alexander Wallace of the First Battalion, Canadian Scottish Regiment, and not Pipe-Major Donald Cameron as reported to The Colonist.

Veterans' Club—A general meeting of the Army and Navy Veterans Association will be held Thursday evening at 8 o'clock, it was announced yesterday by Capt. C. F. L. Money, secretary. A general meeting of the Naval Veterans Branch, No. 42, Canadian Legion, will be held Friday night at 8 o'clock.

Big Smoker Planned—The official Navy Week smoker for members of the crews of H.M.S. Apollo and H.M. Canadian Navy will be held in the Chamber of Commerce next Monday under the auspices of Naval Veterans Branch, No. 42, Canadian Legion, it was announced by association officials yesterday. The smoker will start at 8 p.m.

Wharf Street Repairs—Following a suggestion by Alderman Dr. J. D. Hunter, concerning the condition of Wharf Street, between Johnson Street and Fort Street, the City Council last night referred the matter to the executive of the public works committee. There was no recommendation to the committee regarding resurfacing.

To Repair Tank—The house committee of the Y.M.C.A. yesterday awarded a contract for repairs to the association swimming tank to W. N. O'Neil Company. The work will cost about $100 and includes retiling of about twenty-one feet of the west wall of the tank. The pool will be closed until September 1, it was announced.

Arrange for Booth—The Y.M.C.A. will have an enlarged booth at the seventy-fifth Provincial Exhibition to be held at the Willows from September 12 to 19, it was announced by Frank Paulding, Y.M.C.A. general secretary last night. Mr. Paulding said that in addition to the regular first-aid booth there will be a display of Y.M.C.A. work and a parcel checking service.

Sentenced to Term — Charles Blaud, who had been remanded several times awaiting the finding of a witness, who, it was felt, might shed some light on the matter, had his case disposed of in the city police court yesterday without the production of the needed witness. The magistrate sentenced him to three months in jail for having in his possession fifty feet of hose belonging to the city.

Common Danger Driving—Robert Graham was charged in the city police court yesterday with having driven a car to the common danger. Constable Thomas E. Snitter testified that the accused while going at a rapid speed on the George Road hit another automobile parked properly at the side of the street. The accused stated the officer had said that he did not hit anything when he stopped him. He was fined $50.

Invited to Presentation — Mayor David Leeming and the members of the aldermanic board of the city have received an invitation to be present at Christ Church Cathedral on Friday afternoon at 3 o'clock. The invitation was extended by Very Rev. C. S. Quainton, Dean of Columbia. The occasion will be the presentation to the cathedral of an ancient Communion flagon by the Lord Mayor of London. A suitable service in connection with the presentation will be held.

Open Tenders Today—The board of directors of the British Columbia Agricultural Association will open tenders on improvements to be carried out in buildings at the Willows to accommodate the Central Films, Limited, at noon today; and it is probable a contract will be awarded. Confirmation for the work was given by the City Council last night. It was also announced that Kenneth Bishop, president of the film company, had made a donation of $400 towards the cost.

Assassination Attempts Are Made Known

TOKIO, Aug. 17 (CP-Havas).—The lifting of a censorship ban today revealed three unsuccessful attempts to assassinate General Ugaki, retiring Governor-General of Korea, by a delivery boy at Seoul.

The would-be assassin, Sloan Toku, twenty-six, tried to kill the retiring official with bombs on November 11, November 18 and December 14 of last year. Captured after his last attempt, he was sentenced to ten years' penal servitude. Four accomplices were given prison terms ranging from two to three and one-half years.

What Today Means

"LEO"

If August 18 is your birthday, the best hours for you on this date are from 10 a.m. until noon, from 3 to 5 p.m. and from 7 to 9 p.m. The danger periods are from 8 to 10 a.m., from 5 to 7 p.m. and from 9 to 11 p.m.

There may be a temptation this day to blame others for your own shortcomings. Those who are guilty of deliberately doing an injustice are likely to have retribution overtake them in some form. Those who are wise will be careful not to make damaging charges without ample justification or proof. This ought to be an auspicious day for shoppers and commercial buyers. Influence surrounding real estate transactions seem propitious, but require the exercise of care, for through carelessness mistakes are liable to be made. People as a whole are apt to be in a very hospitable frame of mind, so this day ought to be a good one for making social calls. Married and engaged couples, as well as those who are courting, might discover, to their sorrow, that this is a poor day to start an argument.

If a woman and August 18 is your birthday, you probably love excitement. Although not frivolous, you have, most likely, a cheerful disposition, and probably believe there is a time to play as well as to work. You should be able to memorize easily, for the majority of women born on this date are usually exceptionally bright. As a private secretary, literary woman, musician or artist you have every chance of doing exceedingly well. Through marriage you ought to gain many social advantages and find happiness.

The child born on August 18 is usually from the time it can walk and talk courageous, talented, aggressive and witty. When it grows up its popularity perhaps will be responsible for its success.

If a man and August 18 is your natal day you probably are a very strong character. With plenty of determination energy and aspirations for both fame and money, there are no limits to what you might be capable of accomplishing. Through politics, educational or astronomical work, art, literature or commercial activities you may see some of your dreams come true.

BENNETT IS ON WAY TO SAN FRANCISCO

VANCOUVER, Aug. 17 (CP).—Rt. Hon. R. B. Bennett, Opposition leader in the House of Commons, today was en route to San Francisco, where he will embark on a cruise to Australia and other British Empire countries. Mr. Bennett spent only a few hours in Vancouver, arriving late yesterday afternoon and leaving later by boat for Seattle.

STARES SCARE

KIRKMICHAEL, Isle of Man (CP).—Sight-seers spoiled all the fun at a nudist camp. They stared so hard the undraped figures hastily gathered garments and fled.

You've Never Heard Radio Like It!

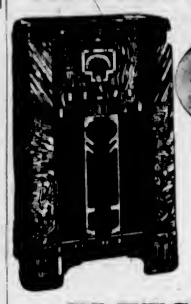

RCA VICTOR for 1937 with MAGIC VOICE

It is well named "Magic Voice," because the R.C.A. Victor improvement this year is in the finer quality of the reception. The built-in organ pipe device does away with the "boom" of bass notes, voices and music are absolutely natural on all wave bands.

Hear It . . . You'll Be Astonished!

FLETCHER BROS.
(VICTORIA), LTD.
1110 Douglas Street

ON THESE HOT DAYS

Try our delicious Cooked Meat for lunches and picnics. Tasty Baked and Boiled Ham, Jellied Tongue, Veal Loaf, Bologna, Wiener Sausage, Etc.

COOLING DRINKS

We have Montserrat, Stower's, Rose's, Grantham's Lime Juice, and Bird's, Jamieson's, Grantham's Lemonade Crystals.

SCOTT & PEDEN, LTD.
Store and Cormorant Streets — Phone G 7181
We Deliver Every Day to All Parts of the City

You Owe Yourself Protection Through

Fire INSURANCE Automobile

ELSIE B. RICHARDS
Suite 7, Metropolitan Building, Opposite Postoffice
PHONE EMPIRE 7722

SPECIAL WASHER PURCHASE Limited Number Only

Family-Size ABC Washer, $79.50!

BC Electric STORES

The premier quality and numerous labor-saving improvements of this Washer make it a wonderful buy at this price. Phone for a free demonstration at home. Easy terms. Generous trade-in.

VENIOT ELECTED BY ACCLAMATION

BATHURST, N.B., Aug. 17 (CP).—Dr. C. J. Veniot, Liberal, was elected by acclamation today to represent Gloucester in the House of Commons. No other name was on the list when the returning officer declared closed the nominations for a member to succeed Mr. Veniot's father, the late Hon. P. J. Veniot.

Qualicum Beach

Mr. and Mrs. J. Doran, of James Island, with Yvonne and Jimmy, are spending a holiday with Mr. and Mrs. G. H. Aldous.

• • •

Mr. W. S. Maguire, New Westminster; Mr. F. W. Shandley and Mr. W. G. Noon, Victoria, are latest arrivals at Grandview Park.

• • •

Mrs. McMillan and Mr. and Mrs. Potter and son, Victoria; Mrs. W. A. Pickard, Mr. and Mrs. N. T. Walcroft, Mr. R. Swain, Mr. and Mrs. J. C. Bottger, and Sir Edward Pickard, Vancouver; Mr. J. Cormish and party, West Vancouver; Mrs. Kastner and party, Kimberley, B.C.; Miss Margaret Ripley, Lethbridge; Mr. and Mrs. G. Lambert, London, England; Mr. and Mrs. A. J. Collinson, Nelson; Mr. and Mrs. Crofton, Saltspring Island; Mr. and Mrs. A. Walker, Jordan River; and Mr. and Mrs. R. M. Potter and Mr. and Mrs. D. D. Baldwin, Seattle, are guests at the Log Cabin.

• • •

Mrs. N. Corbett, Victoria, was a visitor here on Sunday.

• • •

Mr. C. Ballard returned on Saturday from England, where he paid a brief visit to relations in London, stopping a week in Montreal en route.

"Didn't you hear me banging on your ceiling last night?"

"That's quite all right. Old Man, we were making a lot of noise ourselves."—Illustrierte Blatt, Frankfurt.

WOOD AND COAL SAWDUST
J. E. Painter & Sons
PHONE G 1541
617 CORMORANT ST., VICTORIA

BETTER A DEAD CAMP-FIRE THAN A DEAD FOREST
★
BE CAREFUL WITH FIRE IN THE WOODS

"BUILD B.C. PAYROLLS"

In Love With the Province

Pacific Milk has won a patron because it is a British Columbia product. We learn of this from a letter received this week.

Mrs. R. L. C. writing says: "For no other reason than friendship for British Columbia I began using Pacific Milk. I don't know anything about it yet, we've had only one can. My husband got a job the first day we got here, and this made me fall in love with the place and everything in it. I went to a grocery, saw Pacific Milk, that it is canned here, and bought it."

PACIFIC MILK
Irradiated of Course

STEAMER RUNS AGROUND

WOODS HOLE, Mass., Aug. 17 (AP).—The steamship Thomas P. Beal, bound to Boston from Norfolk, Va., with 9,000 tons of coal, ran aground on a reef today in a heavy fog at Nobska Point, Buzzards Bay. She was in no immediate danger.

WHAT NEXT!

LEEDS (CP).—Giving evidence here a surgeon said he knew of a man with two artificial feet who drove a motor car. The judge, however, went one better. He knew of deaf, dumb and blind drivers.

SUNBURN
INSTANTLY RELIEVED WITH
NOXZEMA

NEVER before such quick relief from sunburn! Just apply soothing Noxzema to your scorched skin and *feel* the pain and "fire" being drawn out as if by magic. Read what Chief Newberry, head of Asbury Park Lifeguards, says about Noxzema:

"People come to me actually sick from sunburn. I have never failed to stop their suffering with Noxzema." Noxzema is sold on an absolute guarantee—instant relief or money refunded. Why suffer—get Noxzema at any drug store.

SAVE 25%—BUY $1.08 SIZE — 10 OZ. now $1.08 — 4 OZ. now 54c

Social Activities and Notes of Personal Interest

Their Excellencies Hold Reception in Legislative Chamber

Hundreds of Citizens Received by Governor-General and Lady Tweedsmuir at Public Function Here—Attractive Setting for Occasion

RESPONDING to the gracious invitation of Their Excellencies the Governor-General of Canada and Lady Tweedsmuir to be present at their first official reception in Victoria, 960 men, women and children shook hands with Their Excellencies yesterday afternoon in the Legislative Assembly of the Provincial Parliament Buildings.

The setting was particularly dignified. In front of the throne had been arranged a bank of ferns, palms, gloxinias and coliis, bordered by nepeta and moss. At either side of the chairs which had been placed for Their Excellencies were tall baskets of flame-colored gladioli, which made a charming color contrast against the blue carpet. Between the marble pillars of the hall, a grouping of ferns, palms and begonias added to the attractive setting.

In the centre of the room a detachment of warrant officers and N.C.O.'s of the Canadian Scottish Regiment, in command of Sergeant-Major Robertson, formed the inside guard.

THEIR EXCELLENCIES

A moment before the west doors were opened to the waiting crowd, Their Excellencies took their places in front of the throne. With them were the Honorable Alistair Buchan, their son; Miss Beatrice Spencer-Smith, lady-in-waiting to Her Excellency; Commander C. T. Beard, R.C.N., honorary aide-de-camp to His Excellency during his visit to Victoria, Lieutenant S. G. Rivers-Smith, R.N., and Captain P. J. S. Boyle, aides-de-camp to His Excellency, and Mr. A. M. D. Fairbairn, private secretary to His Honor the Lieutenant-Governor of British Columbia.

Her Excellency was a graceful figure in a gown of dove grey chiffon, the skirt fitted to the hipline and falling in graceful folds to the floor, the bodice was made with long full sleeves and cut to form a V-neckline at the back, ending with a small bow of mauve and deep violet ribbon. A belt of the two tones of ribbon encircled her waist and her wide-brimmed hat of braid and net, which matched her frock, was trimmed with a band of violet ribbon. Violet suede gloves, a silver fox fur and a corsage bouquet of pale pink rosebuds completed her very charming toilette and she carried a grey bag.

Among the Cabinet Ministers and their wives who attended the reception and occupied special places at one side of the dais, were Hon. Dr. G. M. Weir, Provincial Secretary and Minister of Education, with Mrs. Weir; Hon. Gordon M. Sloan, K.C., Attorney-General, with Mrs. Sloan, Hon. Dr. K. C. MacDonald, Minister of Agriculture, and Mrs. MacDonald; Hon. F. M. MacPherson, Minister of Public Works, and Mrs. MacPherson. His Worship the Mayor and Mrs. David Leeming, and the reeve of Oak Bay and Mrs. R. R. Taylor were also in the group.

COSMOPOLITAN CROWD

Men and women in all walks of life were included in the hundreds of citizens who were received, and a number of small boys and girls were given a similarly gracious smile and cordial handshake as that accorded to their elders.

A nice touch was the simple sincerity of those who, although not fashionably dressed, showed their desire to pay tribute to the representative of His Majesty the King.

The names of the visitors were announced by Captain P. J. S. Boyle, A.D.C., Lieutenant S. G. Rivers-Smith, R.N., and Mr. A. M. D. Fairbairn.

GUARD OF HONOR

After the reception, Their Excellencies and the viceregal party exchanged greetings with the Cabinet Ministers, their wives and officials in the Speaker's Chamber. Amid the cheers of the crowd which had gathered on the driveway and close to the entrance to the Buildings, Their Excellencies departed at 4.

The guard of honor, composed of members of the Canadian Scottish Regiment, was in command of Major Ralph Mathews, with Captain J. D. Horne second in command and Lieutenant S. J. MacDonald in charge of the color party.

The salute of twenty-one guns, which heralded the approach of the viceregal party to the Parliament Buildings at 2.30 o'clock, was fired by No. 5 Battery, R.C.A. (Permanent Force).

The arrangements for the reception were in the hands of the Provincial Secretary and members of his department, and the planning of the floral setting and decorations in the Legislative Chamber were the handiwork of H. N. Reed, head gardener of the Provincial Parliament Buildings, and his staff.

Chief of State and Aide

This exclusive photograph of His Excellency Lord Tweedsmuir and his aide-de-camp, Lieut. S. G. Rivers-Smith, R.N., posed for The Colonist, was taken in the gardens of Government House yesterday morning, before they attended the Canadian Club luncheon in the Empress Hotel, where the Governor-General delivered an address to a large gathering.

Dinner Is Given for Governor

Commander C. T. Beard, R.C.N., and officers of the Royal Canadian Naval Barracks, Esquimalt, were hosts at a dinner party in the officers' mess last evening, in honor of His Excellency the Governor-General.

Others invited included His Honor the Lieutenant-Governor, Hon. E. W. Hamber, the Hon. Alistair Buchan, Lieut. S. G. Rivers-Smith, R.N., Mr. A. M. D. Fairbairn, Hon. T. D. Pattullo, Premier of British Columbia, Colonel M. A. Kent, Colonel H. C. Greer, Colonel C. B. Russell, Colonel J. R. Kingham, Colonel Walter Bapty, Lieut.-Colonel Cadiz, R.C.M.P., Colonel J. H. McMullin, His Worship the Mayor of Victoria and Hon. S. F. Tolmie, M.P.

The following naval officers were present: Commander C. T. Beard, Commander H. E. Reid, Commander J. E. W. Oland, Engineer-Commander G. L. Stephens, Lieut.-Commander E. R. Malinguy, Lieut.-Commander H. W. S. Soulsby, Lieut.-Commander J. C. I. Edwards, Lieut.-Commander M. A. Wood, Lieut.-Commander G. B. Barnes, Lieut.-Commander F. R. W. R. Gow, Lieut.-Commander A. C. Wurtele, Lieut.-Commander H. N. Lay, Lieut.-Commander (E.) J. Knowlton, Shipwright Lieut.-Commander C. H. Brown, Paymaster-Lieut. R. A. Wright, Lieut. E. P. Tisdall, Lieut. H. V. W. Groos, Lieut. A. H. Baker, Lieut. A. R. Turnbull, Lieut. J. H. Stubbs, Lieut. F. E. Grubb, Captain G. L. Morgan Smith, R.C.A.M.C.; Lieut.-Commander F. Kelly, R.C.N.V.R.; Sub-Lieut. J. R. Binghain, R.C.N.V.R. and Sub-Lieut. A. H. Rankin, R.C.N.V.R.

Local Group Addressed by Toronto Poet

Dr. Edwin J. Pratt, poet, editor, critic and university professor, of Toronto, was the guest of the poetry group of the Victoria and Islands Branch, Canadian Authors' Association, on Saturday at "Roseboro," the home of Mr. and Mrs. J. O. Cameron.

Dr. Pratt has been called "Canada's Poet of Deeds," because he so often writes of brave deeds and stirring events. He is the editor of The Canadian Poetry Magazine, and his visit was the result of his interest in the work of poets of the local branch. Both publicly and privately he expressed the opinion that Victoria had the best poetry work group in Canada, and he also showed great interest in the work of a number of the individual members.

During the evening an informal supper was served, the guests being assisted in serving by Miss Eugenie Perry, Victoria, president, Mrs. Doris Ferne, convener of the poetry group, and Mrs. Frances Ebbs-Canavan, local secretary.

In the garden, in the afternoon, and later on in the drawing-room, Dr. Pratt read extracts from his splendid epic "The Titanic," telling his reasons for writing the poem and something of the train of events which led up to the sinking of the great ship. In lighter vein was his "End of the Depression" from book "Sea Moods," published in 1922 and some of the other poems from the same publication.

During the earlier part of the day Dr. Pratt was the guest of Mr. and Mrs. E. G. Ferne at their Summer home at Patricia Bay.

Metchosin

Mrs. H. Meredith Jones, Albert Head, spent the week-end with her daughter, Mrs. W. Georgeson, Ladysmith.

• • •

Mrs. D. Grosart, Dawson Creek, B.C., who has been spending the past few weeks with her parents, Mr. and Mrs. Harte, "Cloncool," Albert Head, is on her way to Vancouver and points where she will visit friends before returning home.

• • •

Mrs. T. Williamson, who has been visiting friends at Cordova Bay, has returned to "Brierholme," the home of Mrs. Irene Jonas.

Sidney

Mr. and Mrs. Raymond Bicknour, Cleveland, Ohio, are visiting Mr. Bicknour's parents, Mr. and Mrs. Sam Bicknour, East Saanich Road.

• • •

Mr. and Mrs. Arthur Readings and children, Rosia and Donald, Vancouver, are visiting relatives and friends in the district.

• • •

Mr. and Mrs. H. J. Shea, Vancouver, are guests at the Sidney Hotel.

• • •

Mrs. Bert Ward, Marine Drive, has as her guest, her sister, Miss Eileen MacWilliam, Vancouver.

NOTHING TO FEAR

On the eve of the Dempsey-Tunney fight they sent Mike Trent, an old-timer, who was in Dempsey's stable, over to scout the Tunney camp and bring back information of value to Dempsey on Tunney's style and hitting power.

Mike came back with face all beaming.

"It's a set-up," says he. "I seen him readin' a book."

Clubs-Societies

Daughters of England

Daughters of England, Lodge Primrose, No. 32, held its regular business meeting recently with the worthy president, Mrs. F. Chappell, in the chair. A joint picnic of the Sons and Daughters of England will be held on Sunday at Mount Douglas Park at 1.30 p.m. Information may be obtained by telephoning the secretary or president.

At the Hotels

DOMINION

Mr. and Mrs. William J. McCourt, Portland; Mr. and Mrs. M. Henderson, Vancouver; Mr. and Mrs. F. G. Thom, Penticton; Mr. M. Sabit, Cairo, Egypt; Mr. and Mrs. N. S. McMurray, Ritzville, Wash.; Mr. L. Read and party, Trail; Miss E. S. Drummond, Mrs. L. A. Wyble, Portland; Messrs. L. A. and F. Hennessey, Seattle; Mr. and Mrs. W. R. Nelson, Spokane; Miss Shirley Keown, Renton, Wash.; Mr. L. F. Rawden, Mr. R. A. Parker, Vancouver; Mr. William Bushell, Manhattan Beach; Mr. R. W. Riley, Terrace, B.C.; Mr. and Mrs. E. W. Swanson, Tacoma; Mr. and Mrs. D. E. Mock, Redlands, Cal.; Mrs. Olive Frick and Mrs. Beulah E. Oliver, Oliver and Richard Frick, Hollywood, Cal.; Mr. and Mrs. J. M. Tracy and family, Ogden, Utah; Mr. and Mrs. George L. Coultas, San Francisco; Mrs. Eugene and Paul Breen, Seattle; Mr. G. A. Rasmussen, City; Mr. and Mrs. J. W. Campbell, Courtenay; Mr. and Mrs. R. R. Rossman, Jr., Seattle; Zelda V. Clifford and Edna Beasley, Mrs. J. L. Ladysmith, San Francisco; Capt. J. E. Noel, Mr. F. Jackson, Mr. W. G. Quast, Vancouver; Mr. J. W. Bruce, Richmond Hill; Mr. H. Lauder, Burlingame, Cal.; Mr. E. V. Ablett, Mr. Harold H. Brown, Mr. Don Smith, Mr. and Mrs. R. B. DeWolfe, Vancouver; Mr. A. F. Greig, Bowser, V.I.; Mrs. M. Syke and family, Milnes Landing; Mr. and Mrs. H. K. Robinson, Windsor; Mr. and Mrs. H. B. Sulles, Evergreen, Colo.; Mr. and Mrs. R. H. Edmiston, Portland; Mr. and Mrs. E. A. Gillespie, Lincoln, Neb.; Mr. and Mrs. R. B. Ambrose, Portland; Miss B. Cann, New York; Mr. and Mrs. T. J. Lake, Spokane; Mr. H. Bell, Mrs. R. M. Holland, Long Beach, Cal.; Mr. W. Soune, Sr., Seattle; Misses H. V. Liddstrom and Nina L. Jackson, Salem, Ore.; Mr. and Mrs. A. T. Thomson, Vancouver; Miss A. Selby, Mr. P. H. Clark, Los Angeles; Miss M. Martin, Mr. J. A. Price, Edmonton; Mrs. M. G. Baskett, Seattle; Mr. and Mrs. W. J. Boyton-Coffey, Winnipeg; Mr. W. N. Hargrove, Jacksonville; Frances E. Craig, Tulsa, Okla.; Mr. L. L. Morgan, Vancouver; Miss B. L. Whitaker, Ypsilanti, Mich.; Mrs. M. Maloney and party, Salt Lake City.

WINDERMERE

Mr. Peter Johnston, Mrs. N. R. Hall and family, Seattle; Mr. and Mrs. A. J. Gardiner and family, Bakersfield, Cal.; Commander John Meyer, U.S.N., and Mrs. Meyer, Bremerton, Wash.; Mr. and Mrs. Soper, Mr. and Mrs. Hamilton, Crofford, Vancouver; Mr. and Mrs. Andrew Miles, Edmonton; Mr. and Mrs. Keith Weston, Vancouver; Mr. Warner Vollbrecht, Cincinnati; Mrs. E. G. Sanford, Vancouver; Miss L. E. Pickering, England; Mr. B. L. Newman, Calgary; Miss A. Dickson, Miss A. Allen, Winnipeg; Mrs. Stuart Dean, Miss Wilma Crites, Walla Walla; Mrs. Margaret Divizia, Beverly Hills; Mrs. Gill, Mrs. Florence Everett, Miss Anber Wilson, Los Angeles; Mr. and Mrs. F. H. Johnson, Kamloops; Mrs. Gaylord Lee, Miss Virginia Lee, Berkeley; Dr. and Mrs. Floyd Nutting, Mrs. Marjorie Barker, Santa Monica.

JAMES BAY HOTEL

Dr. and Mrs. Van R. Hamilton, Mr. H. Raynard, Van Nuys, Cal.; Mr. and Mrs. S. O. Lingo, Fullerton, Cal.; Mr. and Mrs. J. Stapleton nd son, New York; Mr. and Mrs. C. H. Werfelman, Los Angeles; Mr. and Mrs. E. Denham Wilford, Vancouver; Mr. and Mrs. G. E. Carlson, Tacoma; Mr. and Mrs. H. C. Welch, Mr. and Mrs. B. Fried, Mr. L. C. Lomax and party, Hillsboro, Ont.; Miss E. Houholt, Miss H. Dimmick, San Jose, Cal.; Miss H. Harris, Miss A. Craig, Miss M. B. Smith, Miss E. Cost, San Francisco; Miss Ann Ferguson, Vancouver; Mr. and Mrs. S. B. Carke, Edmonton; Mr. A. N. Davison, Mrs. E. Rouse, Mrs. L. H. Bartett, Everett, Wash.; Mr. and Mrs. H. Gill, Mr. C. Gill, Vancouver; Mrs. H. J. Polkemus and son, San Francisco.

DEVONSHIRE HOUSE

Miss I. Cowie, Duncan; Miss C. E. Murray, Mission City; Mr. E. Leslie Bott, Vancouver; Mr. Arthur Schmitz, Seattle; Mr. and Mrs. G. E. Dowling and daughter, Port Alberni; Mr. and Mrs. J. T. Jones, Victoria; Mrs. T. R. Pickford, Calgary; Miss Mary Pickford, Edmonton; Miss L. Demers, Miss H. McKenzie, Miss L. Rosenberger and Miss E. H. R. Clark, Calgary; Miss A. E. Knight, Mr. and Mrs. H. Reimer, Vancouver; Mrs. McConnell, Edmonton; Miss Vernon, Cobble Hill.

FOREST INN, SHAWNIGAN

Miss Esther Johnson, Mr. P. G. Johnson, Jr., Miss Margaret Barclay, Edmonds, Wash.; Mrs. A. H. Brittain, Mr. H. Brodie, Montreal; Mrs. F. H. Kaune, Mr. William R. Colwell, Honolulu; Miss Doris Ritchie, Victoria, Australia; Mr. Allan S. Genties, Miss Betsy Gentles, Vancouver; Mr. and Mrs. F. Keightley, San Luis Obispo, Cal.; Mr. and Mrs. T. F. Henderson, Riverside, Cal.; Mrs. Arthur Eaton, Berkeley; Major E. A. Henderson, Victoria; Mrs. V. M. Mills, Seattle.

KLITSA LODGE, SPROAT LAKE

Mr. and Mrs. J. R. Cleevell, Pasadena; Miss K. Terrill, Lethbridge; Miss D. Terrill, Vancouver; Rev. S. Ryall, Mrs. Ryall, Katherine M. Goodland, Dr. Aybuer, T. A. Melville, Victoria; Mr. and Mrs. M. H. Kebby and son, Mr. H. M. Kebby, San Jose; Mr. and Mrs. E. R. Hinton and daughter, Seattle; Mr. Eric A. Sweatman, Mr. A. W. Hayter, Vancouver; Mr. and Mrs. Graham, Mrs. M. I. Hashagen, Los Angeles; Miss Betty Allan, Victoria; Miss Dorothy Allan, Vancouver; Miss A. Paterson, Miss Sophie Hiscocks, Victoria; Mr. and Mrs. S. Crocker, Mr. and Mrs. A. Coburn, Vancouver; Mr. and Mrs. A. M. Kirk, Mr. and Mrs. Amands, Mr. John Amands, Victoria; Mrs. J. H. Posthemus, Mr. Tom Pothemius, San Francisco; Mr. and Mrs. P. E. Harris, Mr. and Mrs. X. Johnson, Seattle; Miss Alice Stearns, Washington, D.C.; Captain Earl M. Price, Bakersfield, Cal.; Mr. Archibald Patrick, Miss Mary Patrick, Miss Nellie Patrick, Seattle.

Weddings

WHITWELL—LAURISON

A quiet wedding was solemnized on Saturday evening at 8.30 o'clock at St. John's Church, when Rev. Canon Chadwick united in matrimony Marjorie Willetta, younger daughter of Mr. and Mrs. William Laurison, 915 Johnson Street, and Mr. John Maynard Whitwell, younger son of Mrs. S. Whitwell, 1921 Crescent Road, and of the late Mr. Thomas Whitwell. The bride was attended by her sister, Mrs. Darius Kinsey, Jr., Seattle, and Mr. Kinsey was best man. After a honeymoon spent at Jasper National Park, the young couple will live in Victoria.

WILLIAMSON—PEACOCK

In the rectory of First United Church yesterday afternoon the marriage of Beatrice "Bee" Peacock, eldest daughter of Mr. and Mrs. J. Peacock, Victoria, and Mr. William Robert Williamson, third son of Mr. and Mrs. George Williamson, Joffre Street, was solemnized by Rev. E. W. Horton.

Wearing a gown of delphinium blue flat crepe with a white tailored coat, white hat and accessories, the bride was given in marriage by her father. Pinned to her costume was a corsage bouquet of Ophelia roses and lily of the valley. Miss Amy Taylor, as bridesmaid, wore a coral knitted suit with a white hat and accessories and a corsage bouquet of roses and lily of the valley. Mr. Wallace Williamson supported his brother as best man.

After the ceremony, a small reception was held at the home of the groom's parents, at which only immediate relatives of the bride and groom were present. A two-tiered wedding cake, the gift of Mrs. J. Nicol, aunt of the bride, centred the tea table which was arranged with pink and white sweet peas.

Mr. and Mrs. Williamson left on the afternoon boat for Seattle, where their honeymoon will be spent. Upon their return, they will live at 450 Vincent Street.

Among the many lovely gifts received was a walnut tea wagon from the staff of the Hudson's Bay Company, of which the bride and groom have been members.

Witt-Kitty

By NINA WILCOX PUTNAM

A great many feel if rich jewels were brass knuckles, when she knocked she would not be passed up so often.

Women's Institutes

LUXTON AND HAPPY VALLEY

The regular monthly meeting of the Luxton and Happy Valley Institute was held at Luxton Hall, with Mrs. Trace in the chair. The results of the Flower Show held in July were read by the secretary and showed a very satisfactory balance. The meeting endorsed a resolution in favor of a technical school on the Island and a donation was granted to the Salvation Army. It was arranged to hold a silver tea at the home of Miss B. Hall, Glen Lake, tomorrow at 2.30 p.m., with swimming, boating, games etc. Hostesses for the evening were Mrs. A. Hobbs and Mrs. M. A. Morrow.

Q'EER ADVERTS.

For sale, a bicycle, by a man with a padded seat.

For sale, a fox terrier, eat anything, very fond of children.

Lost, wages, by a man in an envelope.

Lost, a fur, by a lady with a dog's head.

Lost, a baby's shawl, by a lady with a silk fringe.

Found, a man's watch, by a lady with a broken hand.

Fading, a picture, by a lady with a gold frame.

Found, a purse, by a man with a zip fastener.

Lost, a statue, by a lady with a cracked head.

Look, a handkerchief, by a girl tied in a knot.

Lost, a dog, by a lady with a baggy hair.

SAFETY FIRST.

ENID, Okla., O.—Owen Meredith, veteran bus driver, has piloted buses 1,042,500 miles in thirteen years without an accident or traffic arrest. His record was considered second best in a national safety contest recently.

WHAT IS A PERFECT DIAMOND?
One that is absolutely flawless under a powerful microscope. To buy surely and safely, insist on diamonds from
Little & Taylor
Gem Specialists
1500 Douglas Street (Rayward Bldg.)

LANSEA SUITS — BRITISH TWEEDS
"Correct Apparel For Women"
Madame Runge LIMITED
Fletcher Building — Douglas St.

For the Dog, Cat and Fox
Treat them with French Remedy Company Preparations
Sole Authorized Distributors for Victoria
OWL DRUG CO., LTD.
Campbell Building — Phone G 2112 — W. H. BLAND Manager

Printing — Lithographing
There's a lot of satisfaction in knowing that your desires will be carried out when you order from a dependable established house, and to know that you will get
Value Received
PLUS
Printing That Helps
The Colonist
1211 BROAD STREET — PHONE G5241
Bookbinding — Engraving

$20 to $35 Off
AUTOMATIC HEATING
Only 3 Weeks Left in Which to Take Advantage of Our
SPECIAL OFFER
Here It Is!
- Avail yourself of our years of heating experience . . . select the type of heating unit best suited to your requirements and place your order NOW, to take advantage of our special offer.
- Installations will be made any time convenient to you, not later than October 31, on this plan.
- Only a small down payment necessary. Nothing more to pay until completion of installation, the balance in easy payments.

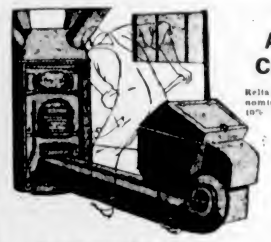

Automatic Coal Stoker
Reliable, controlled and economical heat, cutting 20% to 40% off your fuel bills.
Standard Price $290.00
Special Price - $270.00
SAVING YOU $20.00

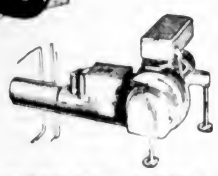

Automatic Oil Burner
A lifetime of trouble-free service with amazing economy.
Standard Price, with 275-Imperial gallon tank $365.00
Special Price - $330.00
SAVING YOU $35.00
NOW IS THE TIME TO INSTALL
You gain the advantage of weather conditions, with no inactive heating plant while needed, when you install automatic heating now . . . and, too, you gain the benefit of unhurried workmanship before the busy season opens.
McDowell & Mann
"A Complete Plumbing and Heating Service"
1090 DOUGLAS ST. — PHONE E 4138

AUGUST COAT SALE 10% to 15%
SAVINGS OF
A. K. LOVE, LTD. 708 View Street Up From Douglas

Phone, Office, E 2512; After 6, Phone G 3078 — Appointment, 9 to 6
HAROLD S. TIMBERLAKE
OPTOMETRIST
647 YATES STREET, VICTORIA, B.C.

Large Young Roasted Ducks
$1.00 Each
DALE'S
643 FORT STREET

SAFEWAY STORES
DISTRIBUTION WITHOUT WASTE
SHOP AT SAFEWAY AND SAVE
SAFEWAY STORES, LTD., 101 Fort St.

CHOOSE YOUR FUR COAT FROM OUR
45th August Fur Sale
$10 Down will hold the Fur Coat you choose in free storage until Fall.
FOSTER'S FUR STORE
753 YATES ST. — A. E. ALEXANDOR Prop.

Social Activities and Notes of Personal Interest

First Lady in Land Shows Rare Charm in Giving Address Here

Lady Tweedsmuir Specially Mentions Vancouver Island Author in Speaking of "Modern Poets" At Meeting of Women's Canadian Club

AN index of an altogether gracious and sympathetic personality was seen in the charming tribute made by Lady Tweedsmuir in her address to the Women's Canadian Club yesterday afternoon in the Empress Hotel ballroom, when, in her introductory words, Her Excellency paid tribute to the genius of a Vancouver Island poet, Audrey Alexandra Brown, author of "The Dryad of Nanaimo" and other beautiful poems.

"Life is always surprising us with its harsh contrasts, its pathos, its matching of the great with the commonplace, and it is like a fairy tale or a dream to find already in the loveliness of your island some exquisite poetry is blossoming," she said in speaking of the work of this young author, of whose "Dryad" His Excellency said: "This is the nearest thing to Keats' verse I have read."

CAPACITY AUDIENCE

It was one of the largest meetings in the history of the Women's Canadian Club, every available inch, even of standing room, being forced into use half an hour before the proceedings began. Introduced by the president, Mrs. S. J. Willis, Her Excellency, who arrived shortly after 4 o'clock, spoke for forty minutes, her material being partly in the nature of comment and appraisal of the modern poets, and partly quotation. This she prefaced, however, by a special word of thanks to Victoria for its cordial reception of Lord Tweedsmuir and herself.

"I do think Canada is the land of welcome; you have the whole technique of welcome at your fingers' ends," she said, adding that she and her husband had both fallen completely in love with Victoria and were not at all certain that they might not come back here some day to live.

SOME ILLUSTRATIONS

"I have given the name of 'Modern Poetry' to my little talk, but it should rather be 'Some Illustrations of What I Enjoy Reading'," Her Excellency explained, in beginning her talk. "Modern literature, that is to say, the literature of our own day and generation, is sometimes under the weather, and people are apt to speak slightingly of it as a pale copy of the great literature of the past. This seems to me a little unfair and untrue. But I am not here to make literary assessments or valuations, even if I were capable of doing so. The literature of today pleases me. It speaks with the accent of my own time and generation, and it makes an appeal which even the literature of the past does not always have."

Her Excellency then spoke of Audrey Alexandra Brown, following this reference with a short anthology of the war poets. The Great War had produced some literature of very high quality. The Emperor of Germany at the beginning of the Great War was supposed to have spoken of the English army as "a contemptible body of men who only enlisted for pay." It was now thought highly probable that he never said any such thing, but he drew from that poet "who, of all poets of our time, is most certain of immortality," two of the "most perfect little verses ever writen. These, "To the Mercenary Army," Lady Tweedsmuir quoted:

These in the day when Heaven was falling,
The hour when earth's foundations fled
Pursued their mercenary calling
And took their wages and are dead.

Their shoulders held the heavens suspended,
They stood, and earth's foundations stay,
What God abandoned these defended
And saved the sum of things for pay."

BY A HEADMASTER

This was followed by "an almost unknown war poem" written to a delightful and brilliant young man by the headmaster of a famous English school, which closed with the lines:

To have hated the world and lived
among those who love it,
To have thought great thoughts,
and lived till you knew them true,
To have loved men more than yourself, and have died to prove it,
Yes, Charles, this is to have lived;
was there more to do?

The next war poem was by a boy who was thinking of a beloved English country not far from Her Excellency's own home. Some of these war poems had a depth and beauty which had never since been touched. Their "piercing beauty gave a sort of pain, but it was like the Sword of the Spirit; though it pierced, it also healed." For a change from the war poets, Lady Tweedsmuir quoted one by a poet of "our disillusioned post-war world"

If I should ever live in England's
thought after I die
Say there were many things he
might have bought and did
not buy
Scorned by his fellow men, dejected, old he trod the path
to hell.
But there were many things he
might have sold, and did not
sell.

RESPONSE TO SIMPLICITY

A great many modern poems had been dismissed by readers as being too simple, Her Excellency said, but most people responded to simplicity if it were allied to beauty. Some poems had a clear distinctive note of their own, like the note of a thrush singing at dusk in a garden, such as the following epitaph:

Here lies a most beautiful lady.
Light of step and heart was she;
I think she was the most beautiful
lady
That ever was in the West Country.
But beauty vanishes; beauty passes;
However rare—rare it be;
And when I crumble, who will remember
This lady of the West Country?

In completely different note were some of the modern ballads. The first quoted was "Cervantes and His Galley"; and one, "Lord Rameses of Egypt," which pleased by its artful use of proper names.

"In this time when grief pours over us," belonged to the very newest group of poets, who struck still a different note.

THE MACHINE AGE

"They do not trouble themselves about moons or birds singing, or roses, but concentrate on factories, machine guns and unemployment, not hitherto thought of as poetic subjects. But there is something fine and bracing in the sterness and starkness of their outlook, and in the courage with which they tackle subjects hitherto considered unfit for poetry," said Her Excellency, before giving an example, of which the following is part

Oh comrades, not let those who follow after,
The beautiful generation that shall
spring from our sides—
Let not them wonder how after the
failure of banks
The failure of cathedrals and the
declared insanity of our rulers,
We lacked the Spring-like resources
of the tiger
Or of plants who strike out new
roots to gushing waters.
But through torn-down portions of
old fabric let their eyes
Watch the admiring dawn explode
like a shell
Around us, dazing us with its light
like snow

POETRY IN PROSE

Lady Tweedsmuir closed by quoting from the closing passages of the recent great biography of Queen Victoria which, although not called poetry, had a cadence and rhythm that related it to poetry.

"Perhaps her fading mind called up once more the shadows of the past to float before it, and retraced, for the last time, the vanished visions of that long history passing back and back through the clouds of years, to older and ever older memories—to the Spring woods at Osborne, so full of primroses, for Lord Beaconsfield—to Lord Palmerston's queer clothes and high demeanour, and Prince Albert's face under the green lamp, and Albert's first stag at Balmoral, and Albert in his blue and silver uniform, and the Baron coming in through a doorway, and Lord Melbourne dreaming at Windsor with the rooks cawing in the elm trees, and the Archbishop of Canterbury on his knees in the dawn, and the old King's turkey-cock ejaculations, and Uncle Leopold's soft voice at Claremont, and her governess with the geography globes, and her mother's feathers sweeping down towards her, and a great old repeater watch of her father's in its tortoise-shell case, and a yellow rug, and some friendly flounces of sprigged muslin, and the trees and the grass at Kensington."

VOTE OF THANKS

The club's sense of the honor and privilege of having Her Excellency as their guest was expressed by Mrs. H. F. Hodges in the eloquent speech of thanks made at the close of the address, in which appreciation was also voiced of the reference made to one of Vancouver Island's talented writers. Referring to Her Excellency's gracious reference to the appealing charm of Victoria, Mrs. Hodges proferred the assurance that the Island could welcome no more popular residents should Their Excellencies ever decide to make their home here.

Little Shirley Pauline, daughter of Mrs. Oliver Pauline, of the club executive, and granddaughter of Chief Justice Macdonald and F. A. Pauline, formerly Agent-General for British Columbia in London, presented Her Excellency with a lovely basket of pink carnations, delphiniums and hydrangea.

The musical part of the programme was also very delightful, the soloist being Mrs. Arthur Dowell, soprano, who gave artistic interpretations of "One Fine Day" from "Madame Butterfly" and Massa's "Hallelujah." Mrs. Paul Green gave very able support at the piano.

A Beautiful Victoria Bride

—Photograph by Hester Wilkinson.

MRS. FINDLAY S. McKINNON

Formerly Miss Beatrice Ruttan, Whose Marriage Was Solemnized on Saturday Evening at St. Mary's Church, Oak Bay. The Wedding Reception Was Held at the Empress Hotel.

Social and Personal

Guests at Dinner

Her Excellency Lady Tweedsmuir, accompanied by her lady-in-waiting, Miss Beatrice Spencer-Smith, and Mrs. Eric W. Hamber, dined with Mrs. C. T. Beard last evening while His Excellency was the guest of honor at a dinner given by the officers of the West Coast in the officers' mess, Royal Canadian Naval Barracks, Esquimalt.

• • •

Luncheon at Government House

Her Excellency Lady Tweedsmuir had luncheon quietly with Mrs. Eric W. Hamber yesterday at Government House, while the Governor-General was attending the Canadian Club luncheon at the Empress Hotel. Other guests at Government House were Mrs. Walter C. Nichol and Mrs. E. G. Prior.

• • •

Trousseau Tea

Mrs. H. M. Wright entertained at her home, 37 Wellington Avenue, on Sunday afternoon, at a trousseau tea for her daughter, Miss Muriel Wright, a popular bride-to-be of this month. Over sixty-five friends of the guest of honor were received during the afternoon. Tea was poured by Mrs. E. Patterson and Mrs. A. McKeachie, the table being particularly lovely with silver vases of sweet peas and roses, the centrepiece a large cut glass bowl, being gracefully filled with roses and sweet peas. Assisting in serving were Miss Mildred Smiley, Miss Alma Ewing, Vancouver, and Miss Hazel Stuart, Vancouver.

• • •

Party From South

Miss Margaret Kaetzel, Miss Phyllis Jack, Miss Kathleen Kaetzel and Miss Frances Kaetzel, all of San Luis Obispo, California, motored from their home in the south and arrived in Victoria at the week-end. They are spending several days holidaying at the Oak Bay Charming Hotel.

• • •

Returning Today

Colonel and Mrs. F. A. Lindsay, who have been spending the Summer in the British Isles, are returning to their home in Uplands today. They will be accompanied by Mr. and Mrs. John Little of Perth, Scotland, who will be their guests for several weeks.

• • •

Leave for Motor Trip

Mr. and Mrs. Wilfred Charles Cliff and their daughter, Margaret, Pine Street, Victoria West, accompanied by Mr. Cyril Cliff, High Street, Strawberry Vale, left on Sunday morning for a motor trip vacation to Qualicum Beach and other Up-Island points.

• • •

Visiting in City

Mr. and Mrs. Gordon K. Noble (the former Miss Shirley Davidson), whose marriage took place on Saturday at Qualicum Beach, motored down to Victoria to spend a short time prior to leaving for the Mainland to motor to California.

• • •

Are Visiting Here

Mr. and Mrs. Paul E. Schwab, of Berkeley, accompanied by Mrs. Lisa Stahel and Mrs. William Dietschmann and her son, of Dutch Guiana, are staying at the Oakbay Beach Hotel.

• • •

From Berkeley

Mr. and Mrs. F. M. Barry and their daughter, Helen, have been holidaying Up-Island and are spending a few days at the Oakbay Beach Hotel before returning to Berkeley.

• • •

Visiting in Tacoma

Mrs. Colin Cummins left yesterday afternoon for Tacoma, where she will visit her daughter, Mrs. Harry Schmalz. She will return home on Saturday afternoon.

Celebrates Birthday

Mrs. M. Iverson, Osborne Court, who celebrated her eighty-fifth birthday on Wednesday, spent the day quietly at Brentwood, with friends.

• • •

Will Leave Today

Mrs. T. J. McCrossan, Seattle, who has been spending the past few weeks here with her sisters, the Misses Spencer, Moss Street, will leave this afternoon for home.

• • •

To Receive Friends

Mr. and Mrs. J. C. Doyle, formerly Miss Marion Tyrrell, 920 Southgate Street, will be "at home" to their friends tomorrow from 2 to 6 o'clock.

• • •

Return From Qualicum

Mr. and Mrs. William Hamilton Browne, Menzies Street, have returned home after spending three weeks at Casa Del Mar, Qualicum Bay.

• • •

Here From Vancouver

Mr. J. Pitcairn Hogg and his daughter, Miss Margaret Hogg, and Miss Hickman, are over from Vancouver for a few days and are at the Oakbay Beach Hotel.

• • •

Visitors Leave Today

Mr. and Mrs. D. J. Ballantyne, Seattle, who have been spending several days' holiday here at the Oak Bay Small Charming Hotel, will leave this afternoon for home.

• • •

At St. Joseph's

Mrs. B. Deane-Freeman, Langford, who is a patient in St. Joseph's Hospital, is making good progress towards recovery.

• • •

Return From Shawnigan

Miss Rhoda Clark and Miss Dorothy Geake have returned to the city after spending the past few days at Shawnigan Lake.

• • •

Returns Home

Mr. W. J. Reedy, Chicago, who has been visiting Mr. and Mrs. G. Bjornfelt, Pemberton Road, for the past two weeks, has returned home.

• • •

Los Angeles Visitors

Miss Ethel Peters and Miss Cynthia Pogany, Los Angeles, are registered at the Oakbay Beach Hotel.

• • •

Here From San Francisco

Mr. and Mrs. Leon L. Roos and their son, Mr. Leslie Roos, are here from San Francisco, staying at the Oakbay Beach Hotel.

• • •

Here From East

Mr. and Mrs. L. M. Banfield, Glenlock, Philadelphia, are spending a few days here at the Oak Bay Small Charming Hotel.

"Surprising! This carpet has exactly the same pattern as my wife's dress." — El Suplemento, Buenos Aires.

Guests Are Presented During Tea

Fully two hundred members of the Women's Canadian Club were presented to Lady Tweedsmuir yesterday afternoon, following Her Excellency's charming address on "Modern Poetry," given at the Empress Hotel.

This second phase of the occasion took place in the screened-off foyer, where tea was served from a long flower-decked buffet, at which past-presidents of the club took turns, four at a time, presiding at the urns. Her Excellency was attended by her lady-in-waiting, Miss B. Spencer-Smith, with the club president, Mrs. S. J. Willis, at her right, to make the introductions. Later, seated, she chatted informally with one after another of the club members.

Those presiding at the prettily-arranged buffet with its three big bowls of "charm" dahlias in shades of coral and flanked by candles of harmonizing color set in silver candelabra, were: Mrs. Peter MacNaughton, Mrs. J. F. C. Hyndman, Mrs. C. C. Spofford, Mrs. H. P. Hodges, Miss Agnew, Mrs. W. G. Wilson, Mrs. P. B. Scurrah and Mrs. Alfred Carmichael, and assisting with the serving were the following members of the club executive: Mrs. James Adam, Mrs. H. L. Campbell, Mrs. Norman Baker, Mrs. C. Conyers, Mrs. T. A. Johnston, Mrs. D. M. Duncan, Mrs. R. W. Mayhew, Mrs. E. Mackenzie-Grieve, Mrs. J. R. Nicholson, Mrs. O. W. Pauline, Mrs. Archie Wills, Mrs. T. H. Johns, Mrs. F. G. Aldous, Miss M. Hosie and Miss Alma Russell.

Among the special guests of the afternoon, additional to Her Excellency and those of her party, were Dr. Clara B. Burdette, of Pasadena, who had also addressed the club briefly during the afternoon, and the soloist, Mrs. Arthur Dowell, and her accompanist, Mrs. Paul Green.

THE GUESTS

Among the guests were: Mrs. A. A. MacKinnon, Mrs. Gaddis, Mrs. Rattray, the Misses Rattray, Miss Alexander, Mrs. Fred Armitage (Santa Monica), Miss Emily Beattie (Kamloops), Mrs. Adam, Mrs. Robert Dunn, Mrs. John Walker, Mrs. L. Coulter, Mrs. G. M. Tripp, Mrs. E. E. Carpenter (Vancouver), Mrs. Richman, Mrs. McElheran (Toronto), Mrs. T. Howard, Miss Wylde, Mrs. P. E. Taylor, Mrs. Chandler (Vancouver), Miss A. C. Bishop (Medicine Hat), Mrs. Sargent (Seattle), Mrs. Knapton, the Misses Baxter, Mrs. J. A. Kennedy, Miss A. Macintosh (Winnipeg), Mrs. Denison, Miss Booth (Port Arthur).

Mrs. John Goldie, Mrs. E. J. Crawford, Mrs. H. F. Hughes, Mrs. A. Mathieson, Mrs. Kennedy (Los Angeles), Mrs. A. C. Bailey, Mrs. Charles Bazett, Mrs. Henry Dumbleton, Miss LeNeveu, Mrs. A. C. Lovekin (Riverside, Cal.), Miss Urquhart, Mrs. F. C. Niven, Mrs. F. J. Brimer, Mrs. B. C. Richards, Mrs. E. N. Horsey, Mrs. Cowan, Mrs. T. H. John, Mrs. C. S. John, Mrs. H. Maclean (Vancouver), Miss Gladys John (Los Angeles), Miss Lloyd, Mrs. Lindner, Mrs. H. D. Parizeau, Miss Ora Pearson, Miss Maude Bruce, Mrs. J. O. Cameron, Miss Eugenie Perry, Mrs. Bruce Cash, Mrs. Gibbard, Miss Kye.

Mrs. E. H. Griffiths, Mrs. Angus McKeown, Miss E. M. McKenney (Portland), Mrs. V. L. Denton, Mrs. H. H. McKenzie, Mrs. Darcus-Hodder, Miss Staveley, Mrs. Colin Matheson, Mrs. Calvert, Mrs. Allen, Mrs. John Cochrane, Mrs. Wilkerson, Mrs. Carl Pendray, Mrs. M. McCarter, Miss McCarter (Calgary), Mrs. Diether (Vancouver), Mrs. M. H. Taylor, Mrs. Walter Laing, Mrs. Hatch, Mrs. A. W. Clark, Mrs. C. M. Long, Mrs. Alfred Dowell, Mrs. A. Henderson (Regina), Miss R. Munday, Mrs. John Harvey, Mrs. Hall, Mrs. R. W. Shannon, Mrs. F. W. Anderson.

Mrs. W. E. Harper, Mrs. Murray Anderson, Mrs. Kinghorn, Mrs. McCaw, Miss Ada Myles (Saint John, N.B.), Mrs. R. P. Butchart, Mrs. M. Curry, Miss McGregor, Mrs. Jacobson (New York), Mrs. Ellerington (New York), Mrs. Irving Dwinnell, Mrs. Rose, Mrs. R. L. Challoner, Mrs. C. C. Hartbeck (San Diego), Mrs. C. D. Blonberge, Mrs. J. E. Riley (Winnipeg), Miss Helen Riley, Mrs. Paul Green, Miss Bannentine (New Westminster), Mrs. Arthur Dowell, Mrs. B. O. Taylor (San Francisco), Mrs. McEwar (Nanaimo), Mrs. M. Watson, Mrs. Tice, Mrs. Fulton, Mrs. C. W. Hawkins, Mrs. P. J. Campbell.

Mrs. C. H. French, Mrs. G. Brown, Mrs. Goodsell (Chicago), Mrs. G. H. Harman, Mrs. A. Harman, Mrs. Alcorn, Mrs. Freethy, Mrs. Fred Hess (Calgary), Mrs. W. C. Fyfe, Mrs. B. Freeman, Mrs. P. B. Scurrah, Miss A. Milne, Mrs. R. C. Fair, Mrs. J. T. Burns, Mrs. J. F. C. Hyndman, Mrs. Brumpton, Mrs. W. G. Wilson, Mrs. Billborough, Mrs. Burden (Swift Current, Sask.), Mrs. Moore, Mrs. Margetts, Mrs. Richards, Mrs. Fraser (Vancouver), Mrs. J. N. Skidmore, Mrs. Dunsmuir, Miss Gurd, Mrs. Angus, Mrs. Scott, Mrs. Hodge, Mrs. W. J. H. Holmes, Mrs. Slingsby, Bethel (Seattle).

Mrs. J. T. Jones, Mrs. Alan Morkill, Miss Margaret Clay, Miss Gildea, Mrs. H. A. Beckwith, Mrs. T. F. Waters, Mrs. J. S. Plaskett, Mrs. Aylon Peebles, Mrs. H. M. Cassidy, Mrs. K. Agnew, Mrs. J. M. Newcomb, Miss Norna Noel (Vancouver), Mrs. L. Jones, Mrs. A. E. Kent, Mrs. A. Stuart Robertson, Mrs. A. Macdonald (Toronto), Mrs. David Doig, Mrs. Archie Wills, Mrs. Harry Beach, Mrs. G. D. Christie, Miss K. A. Johnston, Mrs. F. C. Pauline (Vancouver) and Miss Elaine Adam.

DERBY PORCELAIN GIFT

LONDON (AP).—With the gift of 143 pieces of Derby porcelain from F. Hindes Page, porcelain manufacturer, the British Museum now has the finest collection of the kind in the world.

ANNUAL DRIVE TO OPEN ON SEPT. 29

E. G. Rowebottom Will Direct Y.M.C.A. Membership Campaign —Plans Made

The annual membership drive of the Y.M.C.A. will be held here from September 29 to October 8, inclusive, it was decided at a meeting of the membership committee last night.

E. G. Rowebottom will direct the campaign, while team majors will be J. V. Johnson, W. W. Martin, Norval Peterson and W. C. Hudson, it was announced by Frank Paulding, general secretary.

Prior to the actual drive, a captains' dinner will be held on Friday, September 25, with the campaign to open four days later on Tuesday, September 29, when the first report dinner will be held. The final dinner will be held on October 8.

Religion a Real Need In Living

"No life can ever be balanced that eliminates God; no world can ever be balanced that does away with God," declared Dr. Clara B. Burdette, eighty-one-year-old president of the Women's Athletic Club of Los Angeles, in the course of an interesting half-hour talk on "A Balanced, Person in an Unbalanced World," given at the meeting of the Women's Canadian Club at the Empress Hotel yesterday afternoon.

The speaker, who, despite her advanced years, spoke with a clear carrying tone, and without apparent fatigue, expressed appreciation of the opportunity to address such a big gathering of Canadian women. It was, she thought, a fine gesture of understanding such as was helpful in the promotion of friendly International relations.

MAKING FRIENDS

"The best business in life is making friends; no investment in the street pays such dividends," she quoted in connection with her reference to her frequent visits to Victoria. Through her associations with the English-Speaking Union, and other movements, she had contact with women the world over, and was convinced that in the hands of women, if they would but co-operate and make common cause for good, lay the cure for much that was at present proving destructive to the world's peace, security and well-being.

A sound mind in a sound body was an old maxim, and much to be desired. But still more needed was a balanced life in this unbalanced world. For the world was in a most distraught condition. As never before women had a heavy responsibility, but unless, as individuals, they had mastered the art of fine balance, they could not hope to apply the rule to the rest of mankind. This principle she enunciated under three headings. A clear vision to face facts then the courage to meet them; intelligent reading, not only of the history and literature of the past, but of contemporary history as recorded in the current press and magazines; and the power to appraise at its true value, such information as came to one.

The great value of a philosophy, a faith born of some religious or spiritual doctrine inculcated during one's youth, was acknowledged by the speaker. The balanced life must be measured with a spiritual yardstick.

Before she sat down Dr. Burdette was presented by the president, Mrs. Willis, with a sheaf of roses and asters.

GOVERNOR LANDON HAS PLEURISY ATTACK

ESTES PARK, Colo., Aug. 17 (AP).—An attack of muscular pleurisy kept Governor Alf M. Landon confined today to the ranch house near here where he is vacationing with his family before inaugurating his first campaign tour in the East on Thursday.

Although aides reported improvement in a cold the Republican nominee contracted before coming here last week from Topeka, he remained indoors today.

New
FALL HATS
$3.95 to $7.75
THE PLUME SHOP
747 Yates Street

SALTSPRING ISLAND FERRY
EXCURSION • CRUISE
WEDNESDAY, AUGUST 19
HOPE BAY EXHIBITION
Enjoy a delightful drive by Motor Coach along the Saanich Peninsula to Swartz Bay, where the ferry, Cy Peck is boarded for a refreshing cruise through the beautiful Gulf Islands
The Cy Peck will call at the following Gulf Islands en route. Passengers may disembark at any of these resorts—joining the ship on the return journey—or continue with the cruise to the last port of call.

PORTS OF CALL		
	BEAVER POINT	*7 hours' stop
	PORT WASHINGTON	6½ hours' stop
	HOPE BAY	4½ hours' stop
	SATURNA ISLAND	½ hour stop

* Optional Stop

Lunch may be obtained at any of the stops, or picnic facilities may be enjoyed.
Cars will not be carried on the ferry, but may be left at Swartz Bay.

RETURN FARES
Buses leave V.I. Coach Lines Depot at 9 a.m. Ferry leaves Swartz Bay at 10 a.m.
Bus and Ferry $1.25
Children, 75c
Ferry Only, 75c; Children, 50c

DAILY SAILINGS
DAILY, EXCEPT WEDNESDAY
Lv. Fulford Harbor 8.15 a.m., 10.30 a.m., 4.00 p.m., 6.45 p.m.
Lv. Swartz Bay 9.30 a.m., 11.30 a.m., 5.00 p.m., 7.45 p.m.
WEDNESDAY ONLY
Lv. Fulford Harbor 8.15 a.m. Lv. Swartz Bay, 7.00 p.m.

Fares

Automobiles (including driver)	75c to $1.50
Passengers	25c
Trucks (including driver)	$1.25 to $2.00
Motorcycles (including driver)	50c

EXCURSION EVERY SATURDAY
To and From SALTSPRING ISLAND
Leave Fulford Harbor 1.15 p.m. 6.45 p.m.
Leave Swartz Bay 2.00 p.m. 7.45 p.m.
ALL CARS (Including Driver) $1.00 Return
PASSENGERS 25c Return

For Further Information and Motor Coach Connections Phone E 1177, E 1178

GULF ISLANDS FERRY CO. LIMITED

Save Money—Buy Your Fur Coat Now!
Malleks Limited
1212 Douglas Street E 1623
Ready-to-Wear and FURS

SELBY'S
Arch-Preserver Shoes
See the Smart New Styles
CATHCART'S
1208 Douglas Street

T. P. RAT POISON
Safe, effective and ready to use. Harmless to cats, dogs and poultry. Tin 30c
MacFarlane Drug Co.
Corner Douglas and Johnson Streets

McDONALD'S
560 MOSS ST. E 4191 — 749 YATES ST. G 4911
"WE SELL FOR LESS"
Monday and Tuesday's Cash and Carry Specials

COFFEE—Freshly Ground, lb.	21c
CHEESE, Kraft Canadian, Velveeta and Old English, ½-lb. packet	15c
PEACHES—Lyna Valley, tin	15c
DATES—Special, 4 lbs.	18c
SULTANAS, 2 lbs.	21c
BUTTER—First Grade, 3 lbs.	78c
BUTTER—Fresh Creamery, 3 lbs.	72c

Relief Orders Gladly Accepted
DELIVERY—We Deliver Anywhere in the City or Suburbs

Pantorium DYE WORKS
Empire 7155
DRY CLEANING, DYEING

VITTUCCI
Pronounced (Vee-Two-Chee)
OLIVE OIL
Every fastidious housewife demands it—the best. Its purity will enhance your table also.
(BEWARE OF SUBSTITUTES)

Outstanding Bargains in Our
August Furniture Sale
Now in Full Swing
Home Furniture Co.
825 FORT ST. (above Blanshard)
E 9921

HE'S PROPOSED! THANKS A MILLION FOR TELLING ME ABOUT LIFEBUOY! IT DOES STOP "B.O."—BUT I FOUND OUT SOMETHING YOU DIDN'T TELL ME—LIFEBUOY DOES WONDERS FOR THE COMPLEXION—IT'S SO MILD!

CONVENTION TO ADJOURN TODAY

A.O.F. Sessions Will Conclude With Election of District Officers

Delegates from nine Vancouver Island courts of the Ancient Order of Foresters will today terminate a two-day convention, with election of district officers and the presentation of final reports listed on the agenda. The convention was in session all day yesterday in the A.O.F. Hall on Cormorant Street.

R. W. Nunn, Victoria, district secretary, said that routine and internal business was discussed by the delegates yesterday. Reports of the retiring executive will be tendered today, with the election of officers planned as the final business of the conference.

J. E. Wittle, Victoria, the district chief ranger, is presiding over the convention. He is assisted by the retiring executive, which includes Mrs. C. Mrns, Lantzville, junior past district chief ranger; J. B. Bell, Shawnigan, district sub-chief ranger; Mrs. E. Nunn, Victoria, district treasurer, and R. W. Nunn, Victoria, district secretary.

Courts represented at this Vancouver Island convention include Cumberland, Cobble Hill, Duncan, Ladysmith, Lantzville and four from Victoria.

That Body of Yours

(By James W. Barton, M.D.)

NOISE IS NOW A HEALTH PROBLEM

Now that it is known that it costs money to permit noise in one's vicinity, cities, towns, offices and homes are trying to get rid of noise because noise is on the payroll—costs money—besides being a nuisance.

New York, Philadelphia and other large cities now have laws which prohibit the use of sirens on automobiles and trucks (can be used only on fire engines and ambulances).

Gary, Indiana, has an ordinance prohibiting the use of any noise device on automobiles, except a horn. Buffalo's anti-noise ordinance bans many kinds of "annoying" noises, including the grating and grinding of overloaded trucks and street cars, buzzing of aircraft used for commercial advertising and too long and too loud vocalizing of pet birds or dogs.

A proposed ordinance for Milwaukee would prohibit "loud or sharp" noises between 8 p.m. and 6 a.m. Louisville proposes to prohibit the hawking of wares in such manner as to disturb the public peace and tranquility.

Detroit has an anti-noise ordinance which provides that "No motor vehicle shall be run with cut-out open or make any other unnecessary sound disturbance. This shall prohibit the sounding of any warning device while the vehicle is not in motion except when necessary to avoid accident."

Charleston, Boston, Hartford, St. Louis and Toronto are among other cities engaged in anti-noise campaings. St. Louis directing special attention to obnoxious horn-honkers.

New York has a "silent night" law and would extent the noiseless hours to the whole twenty-four, with also a new ordinance extending to mufflers, noisy truck loads, loud speakers and radios. It is believed that a clause forbidding the operation of motor vehicles which make noise because of faulty repair, if enacted and enforced, would reduce traffic noise by 80 per cent.

In England, the Minister of Transport is recommending that all new vehicles be required to conform to certain standards of quietness before they leave the factory. Noise can now be accurately measured. When you and I think of noise we think of it as a nuisance which strikes our eardrums and distracts us from work or pleasure.

Health officials are able to show that noise is more than a nuisance. Noise strikes the brain through the ear drum, thus damaging the nervous system, and by making us tense all our muscles when it is heard, noise tires us just as surely as if we were doing actual physical work.

Presidential Palace Is Goal of Rebels

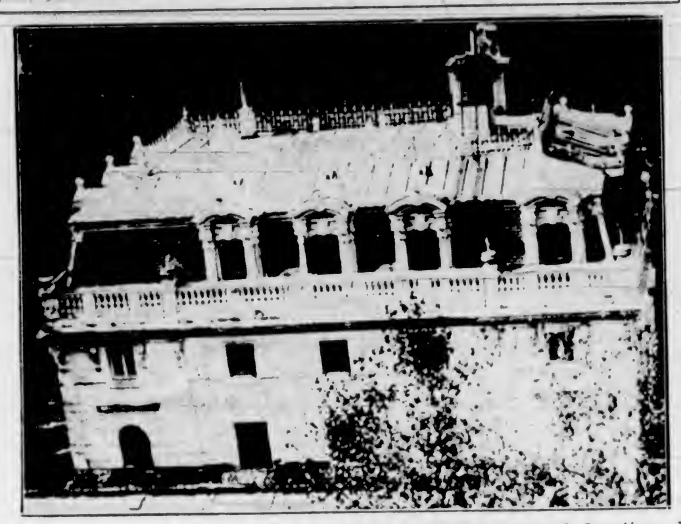

The Beautiful Presidential Palace in Madrid, Spain, Seat of the Leftist Government, Is Seen Above. It Is the Goal of the Spirited Drive of the Rebels Upon the City.

PREPARING FOR STRANGE TOUR

Five Persons to Follow Leader on Voyage Without Knowing Reason

PORT OF SPAIN, Trinidad, Aug. 17 (?)—A group of English people who say they are "disgruntled with the rottenness of civilized life" will visit Trinidad on a "horizon hunting" voyage in their remodelled trawler "Antelope."

The group, calling themselves "The Horizon Hunters Limited" are to set out from Plymouth, England, sometime this month on a voyage that will take them almost round the world, but no one except the leader, Captain J. Bruce Kellock, knows why the voyage is being made.

"The rest of the party will not be told of my plans until the ship has left port," Captain Kellock recently told an English newspaperman. "It is not a treasure hunt, but I can say it is something which has been tried only rarely before. I never believed I would succeed in launching this expedition, though it has been my dream for ten years."

Ports to be visited on the voyage include Lisbon, Las Palmas, Port of Spain, Panama, Cocos Islands, the Galapagos Islands, and certain ports in the South Seas. Most of the trip will be made under sail.

Comprising the party are Captain Kellock, his wife, his twenty-three-year old sister, C. H. Christian, formerly a clerk in the Liverpool branch of the Bank of England, D. Taylour and J. Mackern, engineers.

The deep-sea diver was hard at work on the ocean bed. Suddenly an urgent voice came over the telephone which connected him with the boat above.

"What's the matter, chum?" he asked.

"Come up quickly," he heard. "The captain's just told me the bloomin' boat's sinking."

AROUND the DIAL

TODAY

12:30 p.m.—Fritz Mahler, former musical director of the Danish National Radio, will be presented by Columbia's "Concert Hall" as conductor of the Columbia Symphony Orchestra. He will direct the orchestra in "Overture" to "Theodora" by Handel; Franz Schubert's "Manuetto and Trios for Strings"; and Wolf's "Italian Serenade." KOL, KVI.

5 p.m.—Ben Bernie, the Old Maestro, and his orchestra were given a week's vacation, and Sophie Tucker and her orchestra engaged. Sophie was asked to select her own guest artist, so she chose Ben Bernie. Bernie will appear as guest artist on his own programme. KOMO.

5:30 p.m.—From WLW, Cincinnati, an original musical comedy, "Give 'Em the Heat," will be broadcast over the N.B.C.-Red chain. KOMO.

5:30 p.m.—Gertrude Nelsen, deep-voiced popular singer, will be guest of Rupert Hughes, Sid Goodwin, Nat Shilkret's Orchestra and Benny Goodman's Orchestra on the "Columbia Caravan." KOL, KVI, KSL.

7:30 p.m.—A dramatization of the most exciting moment in his adventurous career as a dare-devil aviator, will be presented by Swanee Taylor, one of the world's best pilots, during the "three-minute thrill" portion of this programme which features Johnny the call boy, Leo Reisman's Orchestra and Phil Duey. KOMO.

8 p.m.—The further adventures of the English family who settled in a Western desert, will be recalled by the Old Ranger during the second episode of "The English Cowboy." KOMO.

9 p.m.—The Colonist news. CFCT

CFCT, Victoria, B.C. (1,150 keys)

7:45 a.m.—Wake Up and Sing
8:00 a.m.—Tuneth Trios
8:30 a.m.—Chimes of the Times
9:00 a.m.—Morning Melodies, Eric Marshall
9:30 a.m.—Henry King's Orchestra
9:15 a.m.—Romance of Melody
9:30 a.m.—Hugh Allan's Financial Flashes
9:40 a.m.—Song Souvenir
10:00 a.m.—Road to Happiness
10:15 a.m.—Health Kelleyrama
10:30 a.m.—Your Requests
11:00 a.m.—Tango Time
11:15 a.m.—Majestic Melodies
11:30 a.m.—Standard Classics
12:00 noon—Today's Hits
12:15 p.m.—World Bookman, "What was the world's first practical invention?"
12:20 p.m.—Noontime Tunes
12:30 p.m.—World Flashes
12:45 p.m.—Waltz Time
1:00 p.m.—Daily Monitor
6:00 p.m.—Radio Birthday Party
6:30 p.m.—Marconi Programme
6:15 p.m.—Evening Classics
7:00 p.m.—Ray Noble
7:15 p.m.—British-Israel Extension
7:30 p.m.—Organ Serenade
8:00 p.m.—Modern Modes in Music
8:30 p.m.—Classic Harmonies
8:45 p.m.—Rendezvous
9:00 p.m.—Colonist Radio Reporter

CKCV, Vancouver (1,100 Kcs.)

4:00 p.m.—Recordings
5:00 p.m.—See C.B.C. Network

KNX, Hollywood (1,050 Kcs.)

7:00 p.m.—Elmer Goes to Hollywood
7:15 p.m.—Musical Programme
7:30 p.m.—The Neiswords, comedy
7:45 p.m.—King Cowboy, songs
9:00 p.m.—News Flashes
9:15 p.m.—Jay Whidden's Orchestra
9:45 p.m.—The Crockett Family
10:15 p.m.—Hal Grayson's Orchestra
10:30 p.m.—Pete Pontelli's Orchestra
11:00 p.m.—Larry Lee's Orchestra
11:30 p.m.—Pontrelli's Orchestra
12:00 p.m.—Transpacific News

C.B.C. NETWORK

5:00 p.m.—Mystery House, drama, director Rupert Caplan, Montreal
5:30 p.m.—Serenade to Summer, soloists, male trio, director Jack Arthur, Toronto
6:00 p.m.—Sunshine and Deep Shade, director Isaac Mamott, Winnipeg
6:30 p.m.—Alex La Joie's Maurice Orchestra
6:45 p.m.—Canadian Press News and Weather, Toronto
7:00 p.m.—Time Signal, Ottawa
7:00 p.m.—Luigi Romanelli and Orchestra, Toronto
7:30 p.m.—News, Vancouver B.C. Network
7:30 p.m.—Lullaby Lagoon, Montreal (B.C. 7:45)
8:00 p.m.—Ozzie McComb and Embassy Band, Lethbridge, from Waterton Lakes Glacier Peace Park
8:30 p.m.—Ye Olde Medicine Showe, variety, director Harry Pryce, Vancouver
9:00 p.m.—Just Supposin', drama, director W. McQuillan, Winnipeg
9:30 p.m.—To an Evening Star, orchestra, director Tom Gardner, Violet Cummings, contralto, Edmonton
10:00 p.m.—News Reporter, Vancouver, (B.C. Network)
10:15 p.m.—Eric Gee and his Kolle-Jeans, Vancouver (B.C. Network)

N.B.C.—KPO RED NETWORK

KHQ KGW-KFI-KPO-KOMO

8:30 a.m.—Dan Hardina's Wife, drama
8:45 a.m.—Merry Madcaps
9:15 a.m.—Charles Stenros Orchestra
9:30 a.m.—Wilbur Evans, baritone
10:30 a.m.—Gould and Shefter's Rhythm Octette
11:00 a.m.—Pepper Young's Family, sketch
11:15 a.m.—Ma Perkins, dramatic
11:30 a.m.—Vic and Sade, household comedy
11:45 a.m.—The O'Neills, dramatic
12:45 p.m.—General Federation of Women's Clubs
1:00 p.m.—George Hessberger's Original Bavarian Orchestra
1:30 p.m.—Hilda Warner, contralto, Charles Runyan, organist Col. Rnd.
1:45 p.m.—Martha Meade, interview
2:00 p.m.—Woman's Magazine of the Air
3:00 p.m.—Easy Aces, comedy
3:15 p.m.—Jacob Tarshish, Lamplighter, philosophy
3:30 p.m.—Fred Hufsmith, tenor
3:45 p.m.—Pictorial, Ruth Hughes
4:00 p.m.—Beaux Arts Trio, instrumental
4:30 p.m.—Jack Meakin's Music
5:00 p.m.—Ben Bernie and All the Lads
5:30 p.m.—To be announced
6:00 p.m.—Nickelodeon
6:30 p.m.—Barry McKinley, baritone
6:45 p.m.—Roy Campbell's Royalists
7:00 p.m.—Amos 'n' Andy
7:15 p.m.—Lum and Abner, comedy
7:30 p.m.—Leo Reisman's Orchestra, Phil Duey, Johnny Hon Boys, Loretta Clemens, Three Sweethearts, guests introduced by Charles Martin
8:00 p.m.—Death Valley Days, Old Ranger, narrator
8:30 p.m.—Joe Venuti's Orchestra
8:30 p.m.—Hollywood Reporter (KPO)
9:00 p.m.—Eddie Fitzpatrick, Jr., and Orchestra
9:00 p.m.—House of Melody, director M. Wilson (KPO, KFI)
9:30 p.m.—Jack Russell's Orchestra
9:30 p.m.—Book Parade (KPO)
10:00 p.m.—News Flashes, Sam Hayes
10:15 p.m.—Ran Wilde's Orchestra
10:30 p.m.—Xavier Cugat's Orchestra
11:00 p.m.—Eddie Duchin's Orchestra
11:30 p.m.—Tom Brown's Orchestra

N.B.C.—KGO BLUE NETWORK

KGO-KJR-KEX-KECA-KOA

8:00 a.m.—Financial Service
8:15 a.m.—Don Bestelder's Texans
8:30 a.m.—Concert Ensemble
9:30 a.m.—Morning Concert
10:45 a.m.—Golden Melodies
11:00 a.m.—Bailey Axton, tenor
11:15 a.m.—Continental Varieties
11:30 a.m.—Western Farm and Home Hour, talks, Josef Hornik's Orchestra
12:30 p.m.—Alma Kitchell, contralto
12:45 p.m.—The Manhattan dance orchestra
1:00 p.m.—Heidelberg Programme, Ernie Stemm's Orchestra
1:30 p.m.—Irma Glen, organist
1:45 p.m.—Sandy Williams Orchestra
2:00 p.m.—The Minute Men, male quartette
2:15 p.m.—Animal Closeups, Don Lang
2:25 p.m.—Musical Moments
2:35 p.m.—Jackie Heller, tenor
2:45 p.m.—Dorothy Dreslin, soprano
3:00 p.m.—Accordiana
3:15 p.m.—Clint Noble's Orchestra
3:45 p.m.—Vivian della Chiesa, soprano
4:00 p.m.—To be announced
4:30 p.m.—Sunshine time, instrumental, director Louis Ford
5:00 p.m.—Crossroads from the Log n' the Dave, Sam Moore, Southern Harmony Four, Ace Wright, violinist
5:30 p.m.—To be announced
6:15 p.m.—News for Voters, William Hard
7:00 p.m.—Frank LaMarr's Orchestra
7:30 p.m.—Jolly Coburn Orchestra
8:00 p.m.—Shandor, violinist
8:00 p.m.—California State Chamber of Commerce (KGO)
8:00 p.m.—Andy Sanella's Orchestra
8:15 p.m.—Watanabe and William sketch
8:30 p.m.—Len Briggs' Orchestra
9:00 p.m.—Marshall's Mavericks
9:30 p.m.—Vestpocket Varieties, Williams Sisters, Jack Meakin's Orchestra
10:00 p.m.—Sterling Young's Orchestra
10:30 p.m.—Jimmy Grier's Orchestra
11:00 p.m.—Paul Carson, organist

C.B.S.—DON LEE NETWORK

KVI-KFRC-KOIN KSL-KOL

8:00 a.m.—Between the Bookends
8:15 a.m.—Recordings
8:30 a.m.—News
8:40 a.m.—Market Scout, Bess Bye
8:45 a.m.—Emery Deutsch and his Strings
9:00 a.m.—Good Media Hour—9:00, Betty and Bob, 9:15, Modern Cinderella, 9:30, John K. Watkins, reporter, 9:42, Betty Crocker, 9:48, Hymns of All Churches
10:00 a.m.—Judy and the Jesters
10:15 a.m.—Good Morning, Neighbors, Tom Breneman, m.c.
10:30 a.m.—Dean Abbey
10:45 a.m.—Morning Hostess, Mrs. Elma Lains Hackett
11:00 a.m.—Calendar of Melodies
11:15 a.m.—Science Service Series
11:30 a.m.—Master Singers
11:45 a.m.—Talk on Pets
12:00 noon—News
12:15 p.m.—Orest Lazeg Revue
12:30 p.m.—Columbia Chamber Orchestra
1:00 p.m.—Jimmy Farrell
1:15 p.m.—Billy Mills and Orchestra
1:30 p.m.—Christian Science News
1:40 p.m.—New York Stock Quotations
1:45 p.m.—Wilderness Road, dramatic serial
2:00 p.m.—Centreside Sketches
2:15 p.m.—University of the Air
2:30 p.m.—Press Radio News
2:35 p.m.—Alexander Cores, pianist
2:45 p.m.—Chanel Moments
3:00 p.m.—Feminine Fancies, Tom Breneman, m.c.
3:30 p.m.—Howard Harding, baritone
3:45 p.m.—News
4:00 p.m.—Dream Avenue
4:15 p.m.—Judy and the Jesters
4:30 p.m.—Gaylord Carter at the Organ
5:00 p.m.—Interview with Children's Agency
5:12 p.m.—Recordings
5:15 p.m.—Talk, Better Business Bureau
5:30 p.m.—Caravan, Nat Shilkret, Benny Goodman, Rupert Hughes and guests
6:30 p.m.—March of Time
6:45 p.m.—Happy Days
7:00 p.m.—Corner Store Philosophy
7:15 p.m.—Renfrew of the Mounted
7:30 p.m.—Laugh with Ken Murray
8:00 p.m.—Waring's Pennsylvanians
8:30 p.m.—Dick Stabile Orchestra
9:00 p.m.—Old Age Revolving Fund
9:15 p.m.—Carl Schreiber and Orchestra
9:30 p.m.—Jan Garber and Orchestra
9:45 p.m.—Rubinoff and Jan Peerce
10:00 p.m.—News
10:15 p.m.—Eliot Kimball and Orchestra
10:30 p.m.—Harry Lewis and Orchestra
11:00 p.m.—Everett Hoagland Orchestra
11:30 p.m.—My Isle of Dreams

SHORT WAVE

All Pacific Standard Time

SCHENECTADY

2:35 p.m.—Short Wave Man, Bas. W2XAF 31.4 m., 9.53 mcs.

BERLIN

3:00 p.m.—Relayed from the Dresden State Opera, Der Freischutz, a romantic opera by Carl Maria V. Weber. DJD, 25.4 m., 11.75 mcs.

LONDON

3:30 p.m.—Rathbin, a programme from the lonely island off the coast of Northern Ireland. GSP, 19.6 m., 15.21 mcs. GBP, 19.8 m., 15.14 mcs. GSD, 25.5 m., 11.75 mcs.
4:25 p.m.—World Affairs, by H. V. Hodson. GSP, 19.6 m., 15.31 mcs. GBP, 19.8 m., 15.14 mcs. GSD, 25.5 m., 11.75 mcs.
6:00 p.m.—The Band of His Majesty's Scots Guards. GSD, 25.5 m., 11.75 mcs. GSC, 31.3 m., 9.58 mcs.

MOSCOW

4:00 p.m.—News and reviews from Soviet capital. RNE, 31.5 m., 9.4 mcs.

MADRID

4:00 p.m.—Dance music, Spanish lesson. EAQ, 30.5 m., 9.87 mcs.

PARIS

7:30 p.m.—News in English. TPA4, 25.6 m., 11.72 mcs.

Get the protection of Summer Mobiloil—its rich body, its freedom from gum and sludge. Heat does not rob it of its lubricating value. It gives as much as 25% greater oil mileage. Made by the Clearosol Process, it's close to 100% pure, useful lubricant. Change now.

Mobiloil

THE WORLD'S FAVORITE MOTOR OIL

Manufactured by SOCONY VACUUM OIL CO. INC. Marketed by IMPERIAL OIL LIMITED

FOREST FIRES DRIVE OUT GAME & DESTROY WATERSHEDS

★

BE CAREFUL WITH FIRE IN THE WOODS

Hudson's Bay Company.

INCORPORATED 2ND MAY 1670.

AUGUST HOME-FURNISHING SALE

Features Outstanding Values in Better-Quality Furniture and Furnishings

NINE-PIECE DINING-ROOM SUITES

- Built to Give a Lifetime of Service!
- Rich Rubbed Walnut Finish!
- A MOST Outstanding Offer!

Nine beautiful pieces, consisting of full-sized 60-inch buffet, handsome glass-front china cabinet, full-size extension table with disappearing centre leaf and six matching chairs with seats of genuine leather. All for

89.50

TERMS: $8.95 Down—Balance in 12 Monthly Payments. Including Small Carrying Charge

A THRILLING VALUE!

FOUR-PIECE BEDROOM SUITES

- Distinctive in Style and Finish
- Made From Beautifully Grained Eastern Hardwood
- Large Hollywood-Design Mirror

Truly a pleasing suite and so inexpensive! Consisting of vanity, chiffonier, bench and graceful double bed. Complete

49.50

TERMS: $5 Down—Balance in 12 Monthly Payments. Including Small Carrying Charge

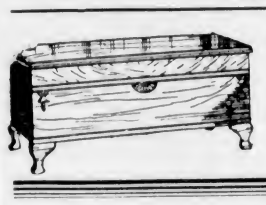

CEDAR CHESTS

We believe this to be the most outstanding Cedar Chest value in Canada! Built of Tennessee red cedar with handsome polished walnut exterior. Metal stripping around top edge and lock. **16.95**

Buy on "The Bay" Budget Plan

Pull-Up Chairs

These fine Chairs are greatly in demand. Strong built, back and seat upholstered in good quality tapestries. Rubbed walnut finish. Sale Price **5.95**

"Bay" Fourth Floor

Summer Cotton DRESSES

Priced to Clear

PIQUE SPORT DRESSES

Sleeveless styles in white pique with colored trimming and novelty buttons. Sizes 14 to 20. **1.29**

CREPE DRESSES

Several styles . . pink, Nile, powder, maize, white. Short sleeves. Sizes 16 to 42. Priced at **1.59**

TWO-PIECE SUITS

White pique or flecked crash. Smartly tailored jackets, four pockets, button trim and short sleeves. Skirt has front box pleat. Sizes 14 to 20. Priced at **1.98**

WHITE SPORT DRESSES

Sizes 14 to 42. Lovely selection in matelasse, lenocheck, cotton brocade, poplin and Irish linen short sleeves. Styled like better dresses! **2.95**

"Bay" Fashion Floor

FEATURE NOTION VALUES

LITTLE THINGS AT SMALL PRICES NEEDED

CORSET SEW-ONS — British made, good-quality elastic. Pink and peach. Pair **15c**

LOCK-STITCH ENDLES — Just the thing for wearing under shorts and slacks. Panties and Vests. Each **25c**

JETE SHOPPING BAGS — Handy size for small parcels. Each **25c**

TWO-WAY-STRETCH LASTEX GIRDLES — These are in peach or white **89c**

CRETONNE-COVERED CHAIR PADS **29c**

MERCERIZED MENDING — 7 popular shades in box **19c**

VELVET-COVERED DRESS HANGERS — Assorted colors. 8 in set for **65c**

1 in set for 15c

TOYS FOR THE BEACH — Including Rubber Balls, Spades and Pails and Toy Boats. Priced from **15c** to **$1**

CLOTHES OR PLANT SPRINKLERS — Made of good-quality rubber. Each **25c**

"Bay" Street Floor

STATIONERY SUPPLIES

WAX PAPER — 100-ft. rolls, heavy weight. In box with metal edge **23c**

CRIME CLUB SERIES — Just in 250 Paper Back Books. Thrilling crime stories by well-known authors. Special 2 for **29c**

WRITING PADS — 200 Sheet Pads of bond paper. Special at "The Bay" **29c**

PARKETTE PENS — 14 karat gold nibs. Various colors. Each **1.25**

PAPER NAPKINS — White or coloured with embossed designs. 40 to 80 per packet. 2 pkts. **29c**

JIGSAW PUZZLES — Several styles. Special 3 for **25c**

"Bay" Street Floor

10 OUTSTANDING VALUES IN

DRUGS AND TOILETRIES

FACELLE ACQUAINTANCE OFFER — Regular size and trial size package of facial tissue. Special **23c**

PALMOLIVE TOILET SOAP — Special at 10 for **45c**

KOTEX — Economy carton of 48 pads. Special **85c**

GIANT TOILET TISSUE — 10 for **55c**

LISTERINE TOOTH PASTE AND DE LUXE MASSO TOOTH BRUSH — Big value for **39c**

CUTEX 5-MINUTE MANICURE SETS — Complete manicure essentials in handy bakelite case. Red, blue, black **98c**

Regular $1.25. Special

ITALIAN BALM — Household size with home dispenser. $1.25 value **59c**

SQUIBB TOOTH PASTE — Regular 25c tubes. 3 tubes for **50c**

LUX TOILET SOAP — Special at 4 for **23c**

CUTICURA SOAP — Box of 3 cakes for **69c**

"Bay" Street Floor

"Mill Soiled" Pure Wool

English Blankets

Pre-shrunk Blankets, perfect in weave. Slightly mill soiled. Splendid values!

Single bed size. Each **1.98**

Three quarter bed size. Each **2.98**

Double bed size. Each **3.98** and **4.98**

English White Sasmac Towels

Newly arrived from overseas—you can buy these famous Towels with confidence. Closely woven, all white and of a very absorbent, long wearing type. Size 20 x 40. Each **39c**

"Bay" Street Floor

SCHOOL OPENED IN MECHANICS OF AUTOS

Under the Provincial Department of Education a course of instruction in the mechanics of automobiles is being provided for the unemployed in the city. This includes those who are on relief and youths who have passed through the high school and have not been able to obtain employment.

George B. Reside is in charge and has opened a school in the Market Building. The classes extend from 9 a.m. to 4 p.m. and cover a wide extent of automobile mechanics.

The school is in line with some others that are in operation in Vancouver and which are reported to have been very useful in educating those taking the courses.

"Sorry I gave you the wrong number," said the polite telephone operator.

"Don't mention it," answered the man, who had made up his mind not to lose his temper. "I'm sure the number you gave me was much better than the number I asked for, only it just happened I wasn't able to use it."

IT DOES MORE THAN QUENCH YOUR THIRST

TEA KEEPS YOU COOL!

ANYTIME IS TEA TIME

. . . Drink more TEA for Vitality!

Usher (addressing members): "You paid for a pew, not a berth, Brother Jackson!"

MARINE, RAIL and AIR

Whaling May Be Revived By New Washington Rules

United States Officials Hope to Issue First Licence Within Sixty Days—Present Regulations Prohibit Operation of Industry

WASHINGTON, Aug. 17 (AP).—Any day now the United States Government will launch a new programme to revive an old and romantic industry, whaling.

"It is hoped," said John R. Gardner, special assistant to the commissioner of fisheries, "that this ancient and honorable business can soon be restored to something of its old glory."

Commerce and treasury representatives are redrafting a few final regulations and officials hope within sixty days to issue the first United States whaling licence.

Through laws passed by the last congress the much-hunted "right" whale has been given the immunity of a sacred cow and its killers can be imprisoned for six months and fined $10,000.

Congressional definition of a "right" whale includes those familiar figures of sea fiction:

North Atlantic or North Cape whales, bowheads, Pacific "Rights," and Greenlands.

It is also unlawful to kill suckling whales or females accompanied by sucklings.

The law says harpooners cannot kill a sulphurbottom under sixty feet, a finback under fifty and a humpback under thirty-five, yet even experienced gunners have a tough time guessing the whale's length when he blows.

COST OF LICENCE

The licence will cost $1,000, good for a year, to operate a floating reduction ship or a shore whaling station and two killer boats. Each additional boat will cost $250.

"The business," said Gardner, "is not exactly rushing. The United States has four companies whaling—two in Alaska, one out of San Francisco and one out of New York."

SALVAGE TUG OFF TO AID MOTORSHIP

HALIFAX, Aug. 17 (AP).—The salvage tug Foundation Franklyn, left yesterday for Arichat, N.S., where the Halifax motor vessel Thomas J. Carroll grounded Saturday night during a storm.

The vessel was believed flooded and severely damaged. It was thought her crew of five were safe. The Thomas J. Carroll was built to carry fish.

COAL SHIP ASHORE IN BUZZARDS BAY

BOSTON, Aug. 17 (AP). — Coast guard headquarters reported the mystic steamship Thomas P. Beal, bound from Norfolk, Va., to Boston with a cargo of coal, ran aground on Nobska Point, Buzzards Bay, today, and has asked for assistance. Headquarters here ordered patrol boats to her assistance.

LUXURY CRUISE

4 days on S.S. "PRINCE ROBERT"

TO GARDNER CANAL & DOUGLAS CHANNEL

August 21 to 25

$30.00 and up

from Vancouver

Dancing Orchestra Deck Sports

Fare includes meals and berth.

For Information, Call or Write CHAS. F. EARLE, D.P.A. 911 Government St. E 1127

VSS-36

CANADIAN NATIONAL

Afternoon Cruise Through the Gulf and San Juan Islands

WEDNESDAY, August 19

Don't miss this glorious cruise through some of Canada's most beautiful scenic waterways. Princess Elizabeth leaves Victoria at 2 P.M., returning at 8 P.M. Afternoon tea on board, 35c; special dinner, 75c

Cruise Fare $1

An Outing You Will Never Forget Children 50c

Canadian Pacific

One-Day Trip to SEATTLE

THURSDAY, August 20

Ss. Princess Louise will leave Victoria at 8:30 A.M. Returning, ship leaves Seattle at 6 P.M. Lunch on board, 50c; dinner, 75c; continuous coffee saloon service; musical entertainment, dancing. Special low rates for staterooms for round trip.

RETURN FARE $2 CHILDREN $1

Canadian Pacific

ICE COOL TRIPS FOR SALE

All cars regularly assigned our trains to California and the East are AIR-CONDITIONED. No matter how hot the weather may be, inside these air-conditioned cars the atmosphere is kept delightfully cool. The air is chilled, washed and purified, automatically maintained at just the right degree for your greatest comfort. You'll enjoy this luxury at our very lowest fares; for example:

	21-Day Oneway	21-Day Roundtrip		21-Day Oneway	21-Day Roundtrip
San Francisco	$17.25	$29.00	Los Angeles	$24.25	$39.00

The above fares good in air-conditioned coaches and chair cars. Also in air-conditioned tourist sleeping cars (plus small berth charge). Fares good in standard air-conditioned Pullmans slightly higher.

Southern Pacific

C. G. ALTON, *Canadian General Agent*, 474 Granville Street, Vancouver, B. C., or B. C. TAYLOR, *General Agent*, 1405 Fourth Ave., Seattle, Wn.

World's Altitude Mark Is Claimed By French Flyer

VILLACOUBLAY, France, Aug. 17 (AP).—A new world's altitude record of 14,488 metres (about 48,677 feet) for airplanes, was claimed today by the French Army Lieutenant Georges Detra.

The height was recorded officially during a flight on August 14, in a Potez Fifty biplane with a Gnome Rhome fourteen motor.

The former record of 14,433 metres was held by the Italian Donati and was established April 11, 1934.

RAIN CAUSES RAIL DELAYS

Gangs Work Feverishly Removing Mud and Gravel From Tracks

VANCOUVER, Aug. 17 (AP).—Section gangs worked feverishly to clear railway lines in the Interior today after week-end cloudbursts sent mud-slides tumbling over long stretches of track.

The heavy downpours struck the Interior after five weeks of drought and high temperatures, loosening sun-baked mud and gravel on the mountain slopes and causing minor avalanches. A house and barn were swept away by a wall of water and gravel that swept down the narrow valley of Nicomen Creek.

The traffic bridge over Nicomen Creek was reported destroyed.

Stretches of right-of-way on both Canadian Pacific and Canadian National Railways lines wefe covered for distances of from twenty to 200 feet and from one to three feet deep. Trains detoured over each other's tracks in various sections to keep trains running close to schedule.

Trains running into Vancouver today were about an hour late as section gangs managed to clear away the muck from the lines. During the week-end some trains were as much as nine hours late, but officials of both lines said normal schedules would be restored by tomorrow.

MARINE NOTES

On a six-hour cruise to Gulf Islands, including San Juan Islands, Ss. Princess Elizabeth will leave the harbor at 2 o'clock tomorrow afternoon. She is due back at 8 o'clock.

Carrying a large number of excursionists, Ss. Princess Louise will leave here for Seattle at 8:30 o'clock Thursday morning. She will leave Seattle at 6 o'clock, and is due here at 10:45 o'clock.

Bound for Vancouver to load cargo for the Orient, R.M.S. Empress of Canada left the Esquimalt Drydock at 11 o'clock last evening. She will return Saturday afternoon to sail for the Far East at 5:30 o'clock.

Fred O. Finn, import and export manager for the Milwaukee Railway at Seattle, left here yesterday after spending the week-end at Jordan River with Mrs. Finn and their three children. Mr. Finn reported the railways import business on a level with that of 1929, with a further increase in sight. When he resided here several years ago, Mr. Finn was known as one of Vancouver Island's most expert trout fishermen.

Canadian Airways, Ltd., reported heavy business to and from Vancouver yesterday. Flights were made to Vancouver at 10.30, 1.15, 4.15 and 6.15 o'clock. Trips from Vancouver were made at 9.15, 11.15, 1.15 and 5:15 o'clock. Indications point to heavy travel the remainder of this week.

Carrying 250 passengers in all classes, thirty of whom will disembark here, the American Mail liner President McKinley is expected at Rithet Piers from the Orient at 7 o'clock tomorrow morning, according to W. M. Allan.

Among tour parties on the President McKinley will be the fourth annual Canadian Oriental Tour, led by Mrs. Janet Barton, of this city. The tourists left here July 4 to visit Japan, China and the Philippine Islands. Mrs. Barton intends to lead another group through the Orient next Summer.

Bound for Garston and Liverpool, the Greek freighter Chloe left Ogden Point docks at 8:30 o'clock last evening after loading over 500,000 feet of lumber here.

To complete her cargo for Australia at Crofton, Ss. Harpalycus, Capt. H. Uncles, left Ogden Point shortly before 6 o'clock last evening. She loaded 530,000 feet of lumber here.

Ms. Sydic and Ss. Dalhanna are expected at Ogden Point on Wednesday to load lumber, according to King Brothers, shipping agents.

SISCOE DEVELOPMENT

MONTREAL, Aug. 17 (AP).—Adoption of a $225,000 development programme calling for extensive diamond drilling, plant additions and new buildings, announced today by directors of Siscoe Gold Mines, Ltd.

Teacher: "Define advertising."

Student: "Advertising is the presentation of a pretty girl holding, sitting on, or standing by an object somebody wants to induce the public to buy."

Cherokee Christens Plane

—Central Press Photo.

Chief Thundercloud, of the Cherokee Tribe of Indians, whose profile appears on the buffalo nickel, is pictured perched on the Navajo Thunderbird, a crack trans-Continental air liner, as he invoked blessings from the Four Winds. The ceremony took place at Burbank Airport, near Los Angeles, where the new TWA superplane was dedicated and officially christened.

Ocean and Coastwise Movements

Weather Report

ESTEVAN—Overcast, west, light; 30.06, 61, light swell.

LENNARD ISLAND — Overcast, northwest, light; 30.06, light swell.

PACHENA—Overcast, northwest, light; 30.04, 61, smooth.

CARMANAH — Cloudy, calm; 30.05, smooth.

CAPE BEALE—Overcast, west, light; 30.06, light swell.

Wireless Report

(Estevan, 8 p.m., unless otherwise stated.)

LILLEHORN—Bound Balboa, 248 miles from Vancouver at noon.

QUEBEC CITY—Bound Vancouver, 310 miles from Race Rocks.

ALBERTOLITE—Bound Vancouver, 346 miles from Vancouver.

PRINCESS NORAH—Left Alberni, 5 p.m., southbound.

Coasting Craft

VICTORIA - VANCOUVER—Ss. Princess Kathleen or Ss. Princess Marguerite will leave Victoria daily at 1.45 p.m., for Vancouver. Ss. Princess Kathleen or Ss. Princess Marguerite will arrive Victoria daily at 2.40 p.m. from Vancouver. Ss. Princess Elizabeth or Ss. Princess Joan will leave Victoria daily at 12 midnight for Vancouver. Ss. Princess Elizabeth or Ss. Princess Joan will arrive Victoria daily at 7 a.m. from Victoria.

VICTORIA-SEATTLE—Ss. Princess Kathleen or Ss. Princess Marguerite will leave Victoria daily at 9.45 p.m. for Seattle. Ss. Princess Kathleen or Ss. Princess Marguerite will arrive Victoria daily at 12.30 p.m. from Seattle. Ss. Iroquois will leave Victoria daily at 9.15 a.m. for Seattle. Ss. Iroquois will arrive Victoria daily from Seattle at 8.30 a.m.

NANAIMO - VANCOUVER—Ss. Princess Elaine, Ss. Princess Elizabeth or Ss. Princess Joan will leave Nanaimo daily except Sunday for Vancouver at 8 a.m., 2.30 p.m. and 7 p.m. Ss. Princess Elaine, Ss. Princess Elizabeth or Ss. Princess Joan will leave Nanaimo on Sunday only for Vancouver at 9 a.m., 3.30 p.m. and 7 p.m. Ss. Princess Elaine, Ss. Princess Elizabeth or Ss. Princess Joan will arrive Nanaimo daily except Sunday from Vancouver at 12 noon, 1.15 p.m. and 6 p.m. Ss. Princess Elaine, Ss. Princess Elizabeth or Ss. Princess Joan will arrive Nanaimo on Sunday only from Vancouver at 12.15 p.m., 3.45 p.m., and 12 midnight.

VICTORIA-WEST COAST — Ss. Princess Maquinna will leave Victoria for West Coast of Vancouver Island ports on the first, eleventh and twenty-first of each month at 11 p.m.

VANCOUVER-NORTHERN BRITISH COLUMBIA—Ss. Princess Adelaide will leave Vancouver every Wednesday for Prince Rupert and way ports at 8 p.m. Ss. Prince Rupert or Ss. Prince George will leave Vancouver for Stewart and way ports every Monday at 9 p.m. Ss. Cardena will leave Vancouver every Tuesday at 9 p.m. for Prince Rupert and way ports. Ss. Catala will leave Vancouver every Friday at 9 p.m. for Stewart and way ports.

VANCOUVER-QUEEN CHARLOTTE ISLANDS—Ss. Prince Charles will leave Vancouver every alternate Saturday for Queen Charlotte Island points and Prince Rupert at 5 p.m.

SWARTZ BAY-FULFORD HARBOR—Ms. Cy Peck will leave Swartz Bay daily, except Wednesday, at 9.30 a.m., 11.30 a.m., 5 p.m. and 7.45 p.m.; Wednesday only, Ms. Cy Peck will leave Swartz Bay at 7 p.m. Ms. Cy Peck will leave Fulford Harbor daily, except Wednesday, at 8.15 a.m., 10.30 a.m., 4 p.m. and 6.45 p.m.; Wednesday only, Ms. Cy Peck will leave Fulford Harbor at 8.15 a.m.

BRENTWOOD-MILL BAY—My Cascade, starting from Brentwood at 8 a.m., will leave there every hour after daily and including 6 p.m. My Cascade, starting from Mill Bay at 9.30 a.m., will leave there every hour after daily and including 6.30 p.m.

VICTORIA - GULF ISLANDS — Princess Mary leaves Victoria every Tuesday for James Island, Piers Island, Port Washington, Ganges Harbor, Mayne Island, Galiano Island and Vancouver at 10.30 a.m.

VICTORIA PORT ANGELES — Ss. Iroquois or Ss. Olympic will leave Victoria daily at 9.15 a.m., 11.30 a.m. and 4 p.m. for Port Angeles.

SIDNEY-ANACORTES—Ss. Quilcene will will leave Sidney daily for Anacortes at 10.15 a.m. and 6.45 p.m. Ss. Quilcene will arrive at Sidney daily from Anacortes at 9.55 a.m. and 6.30 p.m.

SIDNEY-STEVESTON-VANCOUVER—My Motor Princess will leave Sidney at 8.45 a.m. and 4 p.m. daily except Sunday for Steveston. My Motor Princess will arrive Sidney daily from Steveston at 3.30 p.m., and daily except Sunday at 10 p.m. My Motor Princess will leave Sidney, Sunday only, at 4 p.m. for Vancouver.

West Coast Mails

Mails close 10 p.m., 1st, 11th and 21st each month for Ahousat, Bamfield, Cheewhat, Clayoquot, Clo-oose, Ecoole, Estevan Point, Kakawis, Kildonan, Kyuquot, Nootka, Port Alberni, Port Renfrew, Sechart, Tofino and Ucluelet. Due 1.15 p.m., 9th, 18th and 28th each month, except Ecoole.

Mails close 10 p.m., 21st each month and 8.45 a.m., 22nd each month for Centre Island. Due 1.15 p.m., 29th each month.

Mails close 8.45 a.m., 2nd, 12th and 22nd each month, except Sundays, for Clayoquot, Estevan Point, Kakawis, Kyuquot and Tofino.

Mails close 9.45 a.m., 6th, 16th and 26th each month, except Sundays, for Clo-oose, Port Renfrew, Bamfield and Kildonan.

Mails close 9.45 a.m., Thursdays and Saturdays, for Bamfield, Ecoole, Kildonan, San Mateo, Sechart and Ucluelet. Due 3.10 p.m., Tuesdays and Saturdays.

Mails close 11.15 p.m., Mondays, and 1 p.m., Fridays, for Helberg, Port Alice and Quatsino. Due 7 a.m., Tuesdays and Fridays.

Mails close 10 p.m., 1st each month, and 9.45 a.m., 2nd each month, for Cachalot. Due 1.15 p.m., 8th each month.

Shipping Calendar

TO ARRIVE

H. F. ALEXANDER - California, August 18.

PRESIDENT McKINLEY — Philippines, China and Japan, August 19.

DAMSTERDYK—Rotterdam and London, August 21.

EMMA ALEXANDER — California, August 22.

EMPRESS OF RUSSIA — Philippines, China and Japan, August 24.

H. F. ALEXANDER — California, August 25.

RUTH ALEXANDER — California, August 27.

HIAN MARU (Vancouver)—Japan, August 30.

PACIFIC ENTERPRISE — United Kingdom, August 31.

MODAVIA—United Kingdom, August 31.

TO DEPART

EMMA ALEXANDER — California, August 22.

H. F. ALEXANDER — California, August 25.

EMPRESS OF JAPAN—Hawaii, Japan, China and Philippines, August 27.

HIVE MARU (Vancouver)—Japan, August 29.

PRESIDENT McKINLEY—Japan, China and Philippines, August 29.

RUTH ALEXANDER — California, August 29.

Transpacific Mails

CHINA AND JAPAN

PRESIDENT JEFFERSON—Mails close 4 p.m., August 1. Due at Yokohama, August 14, Shanghai, August 18, Hongkong, August 21.

EMPRESS OF ASIA—Mails close 4 p.m., August 8. Due at Yokohama, August 19, Shanghai, August 24, Honskong, August 27.

*HIKAWA MARU—Mails close 11.15 p.m., August 10. Due at Yokohama, August 24.

PRESIDENT JACKSON—Mails close 4 p.m., August 15. Due at Yokohama, August 28, Shanghai, September 1, Hongkong, September 4.

†EMPRESS OF CANADA—Mails close 4 p.m., August 22. Due at Yokohama, September 3, Shanghai, September 8, Honskong, September 11.

PRESIDENT McKINLEY—Mails close 4 p.m., August 29. Due at Yokohama, September 11, Shanghai, September 15, Hongkong, September 18.

*Mail for Japan only.

†Carries mail for Honolulu.

AUSTRALIA AND NEW ZEALAND

NIAGARA—Mails close 4 p.m., August 12. Due at Auckland, August 31, Sydney, September 3.

MONTEREY (Via San Francisco)—Mails close 11.15 p.m., August 15. Due at Auckland, September 4, at Sydney, September 7.

MAUNGANUI (Via San Francisco)—Mails close 11.15, August 23. Due at Wellington, September 14, Sydney, September 19.

Gulf Island Mail

GANGES, GALIANO, MAYNE, PENDER ISLAND, PORT WASHINGTON, SALTSPRING ISLAND

Mails close Sunday, Wednesday, Friday, 11.15 p.m.; Tuesday, 10 a.m.

Mails due Monday, 7.15 p.m.; Sunday, Wednesday, Friday, 7.15 a.m.

BEAVER POINT, FULFORD HARBOR

Mails close Tuesday, 10 a.m.; Wednesday, Friday, 11.15 p.m.

Mails due Sunday, Wednesday, Friday, 7.15 a.m.

SATURNA

Mails close Sunday, Wednesday, 11.15 p.m.

Mails due Monday, 7.15 p.m.; Friday, 7.15 a.m.

SOUTH PENDER

Mails close Sunday, Wednesday, 11.15 p.m.

Mails due Monday, 7.15 p.m.; Friday, 7.15 a.m.

MUSGRAVE

Mails close Tuesday, 10 a.m.; Friday, 11.15 p.m.

Mails due Sunday, Wednesday, 7.15 a.m.

NORTH GALIANO

Mails close Sunday, 11.15 a.m.

British Mails

SS. DUCHESS OF YORK—Mails close 1 p.m., August 18.

SS. QUEEN MARY (via New York)—Mails close 5.30 p.m., August 20.

SS. DUCHESS OF RICHMOND — Mails close 1.00 p.m., August 21.

SS. EMPRESS OF BRITAIN—Mails close 1.00 p.m., August 24.

Mail intended for transmission via New York must be so marked. When sent by air mail over United States lines, mail may be posted three days later than the dates indicated.

WEST INDIES GENERALLY

Mails close 1 p.m., August 21.

JAMAICA

Mails close 1 p.m., August 21 and 23.

Honolulu Mails

VIA SAN FRANCISCO — Mails close 11.15 p.m., August 4, 5, 9, 15, 16, 18, 19, 23, 24, 28 and 29, and September 1, 3, 6 and 8.

SS. NIAGARA—Mails close 4 p.m., August 12.

SS. EMPRESS OF CANADA—Mails close 4 p.m., August 22.

SS. AORANGI—Mails close 4 p.m., September 9.

Yukon and Atlin Mails

VIA VANCOUVER—Mails close 1 p.m., August 12, 15, 17, 22, 24, September 2. August 17, 24 letters only.

VIA SEATTLE—Mails close 4.30 p.m., August 17, 24, 27.

Five Drown When Vessels Collide, With Loss of One

MONTEVIDEO, Uruguay, Aug. 17 (AP).—Five members of the crew of the French liner Eubee were drowned, but 178 passengers and thirty-six others in the crew were saved last night by the British freighter Corinaldo, with which the French ship collided early Friday.

Five stokers were drowned when hatches hurriedly were closed to prevent the Eubee from sinking immediately, it was revealed when the Corinaldo entered port with the survivors.

The Eubee sank out of sight while four other ships stood by, the Corinaldo's officers reported.

MANY EXCURSIONS ON COACH LINES

Special Low Rates Offered Those Wishing to Explore Vancouver Island

A varied choice of low-fare excursions is being offered this coming week-end by the Vancouver Island Coach Lines, to popular Island resorts.

On Saturday a special trip to Vancouver is being featured, the coaches leaving the Broughton Street depot for Sidney where connections are made with the Sidney-Steveston ferry and the Vancouver interurban for the Mainland city. Five hours are allowed in Vancouver, the return journey commencing at 6 p.m. from the interurban depot on Davie Street.

The ever-popular Qualicum Beach is being featured as an excursion point on Sunday. A drive along the East Coast of the Island, and a five-hour stay at this famous beach are the highlights of this excursion. Also being run on Sunday are special excursions to Maple Bay, Shawnigan Lake, Goldstream Park, Sooke Harbor and Thetis Lake. Another of the popular mystery trips, offering a delightful drive through glorious scenery to an unknown, but none the less pleasant destination, is also being featured on Sunday.

Many reservations have been received for the all-expense tours to the Forbidden Plateau and Forbes Landing. The all-inclusive fare of these trips offer a three-day trip to one of these interesting resorts, with meals, lodging, side-trips and return transportation included in the price of the ticket. These trips may be started on any day, and stop-over privileges at a nominal daily additional charge may be enjoyed.

RUPERT ON LAST OF SUMMER TRIPS

A. S. Redfern, Secretary to Governor-General, Bound for Alaska With Mrs. Redfern

VANCOUVER, Aug. 17. — Among notable passengers aboard Ss. Prince Rupert, Captain N. MacLean, which sailed for Alaska tonight, were A. S. Redfern, secretary to the Governor-General, and Mrs. Redfern, who will make the round trip to Skagway.

Tonight's sailing marked the last Alaska trip for the Prince Rupert, which has had a capacity passenger list for all her sailings this season. With the departure of Ss. Prince George for Skagway next Monday, Canadian National Steamships will close one of its best Alaska seasons on record.

A Chicago tour party numbering more than fifty was on board the Prince Rupert. Seattle passengers included Mr. and Mrs. G. L. Larson, Dr. and Mrs. L. P. Gambee and E. C. Jones, and from Portland, Mrs. Mary Willis and Miss Helen Willis. There were a number of California passengers, including Mr. and Mrs. J. C. Hanensen, Mr. and Mrs. E. A. Camp and daughter Willine, Mr. and Mrs. John Maye with their son and daughter, all from San Francisco, and Mr. and Mrs. Harold Hacker from Oakland. From Victoria were Mr. and Mrs. R. G. Raynor, Miss C. Hoult and W. N. Weston.

BAR GOLD AT LONDON

MONTREAL, Aug. 17 (AP).—Bar gold in London up 1 cent at $34.78 an ounce in Canadian funds; 138s 5d in British funds. The fixed $35 Washington price amounted to $35, with the United States dollar at par.

MAY PREVENT FIRE AT SEA

United States Experts Work To Eliminate Enemy of Sailors

NEW YORK, Aug. 17 (AP). — Scientists aboard a steamer anchored in the James River, near Norfolk, Va., expect to complete this week an answer to the sailor's most dreaded problem—fire.

Marine experts said today that from the smoke-blackened cabins of the Ss. Nantasket, the test ship, will emerge a new era of marine construction by which the dangers of fire at sea virtually may be eliminated.

It was indicated that all passenger-carrying ships built in the United States in the future would be completely fireproof.

For seven months the experts have been setting fire to the interiors of specially-constructed cabins aboard the Nantasket, then making careful calibrations of just what happened.

The work is being done by the United States Senate subcommittee on fireproof construction, headed by George G. Sharp, New York, naval architect.

The committee came into being as the result of the burning of the Ss. Morro Castle in September, 1934 with the loss of 122 lives.

SALES OF HALIBUT AT PRINCE RUPERT

PRINCE RUPERT, B.C., Aug. 17 (AP).—Halibut sales: American, 38,000 pounds, 9.6 cents and 7 cents, to 10.3 cents and 7 cents; Canadian, 49,800 pounds, 9 cents and 6 cents, to 9.5 cents and 6 cents.

NOTICE TO MARINERS

Mariners are advised that the unwatched acetylene gas light on Gabriola Reef, Strait of Georgia, B.C., is reported not burning. This light will be attended to as soon as possible.

A. W. R. WILBY,
Agent, Department of Marine,
Victoria, B.C., August 17, 1936.

COACH LINES VACATION TOURS

The "Coach Lines" All-Expense Tours offer an economical and enjoyable way of spending one's vacation on Vancouver Island.

The tours outlined below may be completed within the time limit specified, or extended at will at a nominal extra charge per day for meals and lodging—no extra fare will be charged for transportation.

THESE TOURS MAY BE STARTED ON ANY DAY

FORBIDDEN PLATEAU

FARE INCLUDES—
- Return Transportation From Victoria
- All Meals and Two Nights' Lodging on the Plateau
- A Conducted Hike Through Glorious Alpine Scenery to McKenzie Lake Camp

3-DAY TRIP. FARE $14.25

FORBES LANDING

FARE INCLUDES—
- Return Transportation From Victoria—185 miles to the terminus of the Island Highway
- All Meals and Two Nights' Lodging at the Landing Hotel
- A Drive to View the Famous Elk Falls

3-DAY TRIP. FARE $16.00

SPLENDID TROUT FISHING AT BOTH RESORTS, INQUIRE AT VICTORIA DEPOT FOR DETAILED INFORMATION AND RESERVATIONS

GULF ISLAND CRUISES

WEDNESDAY, AUGUST 19

PENDER ISLAND

ANNUAL FAIR

By bus along the picturesque Saanich Peninsula, then by ferry, Cy Peck, through the beautiful Gulf Islands, calling at the following ports en route:

BEAVER POINT, PORT WASHINGTON, HOPE BAY, SATURNA ISLAND

Lv. Depot, 9 a.m. Ar. Back, 7:30 p.m. RETURN FARES $1.50

Lv. Depot, 9 a.m. Ar. Back, 7:30 p.m. RETURN FARES $1.25

ORCAS ISLAND

By Bus and Ferry to this popular resort in the American Gulf Islands. Bathing, boating, good hotel.

AFTERNOON MYSTERY TRIP

WEDNESDAY, AUGUST 19

Through glorious island scenery to an unknown destination. Tea may be obtained.

Lv. Depot 2 P.M. Ar. Back 6 P.M. RETURN FARES $1.00 Children, 50c

NOTE! In order to avoid disappointment, we recommend that reservations for the above excursions be made in advance. The Ticket Office is open all day until 6:30 p.m. on week-days, and 7:30 p.m. on Saturdays and Sundays.

VANCOUVER ISLAND COACH LINES LTD.

E 1177 DEPOT: BROUGHTON STREET AT BROAD E 1178

STARTS TODAY FOR 3 DAYS ONLY

● THEY WENT TO COLLEGE . . . BUT THAT WAS YEARS AGO! NOW THEY GO TO TOWN . . . IN THE WILDEST FUN-FEST YOU'VE EVER GIVEN LAUGHTER TO!

we went to College

Charles BUTTERWORTH Walter ABEL
Hugh HERBERT Una MERKEL
Edith ATWATER

A Grand Get-Together of the Screen's Funniest Cut-Ups — A Reunion of Fun, Merriment and Stars!

PRICES 10c 12-1 15c 1-5 25c 5 On

ALSO . . . A "MOUNTIE" TURNS OUTLAW TO OUTWIT A BANDIT BAND! A MAN OF ACTION, WILLIAM S. HART, WROTE IT, AND A MAN OF ACTION ACTS IT!

GEORGE O'BRIEN in O'MALLEY OF THE MOUNTED

a FOX Release with IRENE WARE ● STANLEY FIELDS

DOMINION PHONE E 0014

Now Showing

TODAY, WED and THURS.

Singing, Dancing, Romancing

JEAN HARLOW IN "SUZY" WITH Franchot Tone Cary Grant

● ADDED ● CARTOON IN COLOR "TWO LITTLE PUPS"

"ST. HELENA" Fitzpatrick Travel Talk in Color

"ICE CUTUPS" SPORTLIGHT REVIEW

STARTS HERE FRIDAY

It's Breaking Records Everywhere

CLARK GABLE ● JEANETTE MacDONALD "SAN FRANCISCO"

CAPITOL

ATLAS TODAY AND WEDNESDAY

At 1:58, 4 22, 6:46, 9:10

"Follow the Fleet"

With

FRED ASTAIRE GINGER ROGERS

Also: "CAMERA THRILLS" COLORED CARTOON

10c Till 2:00 15c Till 5:00 25c Eves.

VIGGO KIHL

PIANO RECITAL

EMPRESS HOTEL

THURSDAY EVENING, AUGUST 20, AT 8 30 O'CLOCK

General Admission 75c Reserved Seats $1.00

Columbia NOW PLAYING

DICKIE MOORE IN "SWELL-HEAD"

With WALLACE FORD, BARBARA KENT

PLUS

A Mystery of the Deep

"Sea Killers"

Will Thrill as Well as Instruct

ADDED

"LIFE OF THE PARTY"

PHONE G 1815

10c Till 7 15c 7-8 20c 8 On

OAK BAY

Tuesday and Wednesday From 7 P.M. Wednesday Matinee at 1:45

SANDERS OF THE RIVER

Evenings Adults 25c Children 15c

Matinee Wed. Adults 15c Children 10c

PLAZA THEATRE

BROADWAY MELODY of 1936

Jack BENNY Eleanor POWELL Robert TAYLOR

Una Merkel · Sid Silvers

PLUS

MAY ROBSON and PRESTON FOSTER in "STRANGERS ALL"

COMING THURSDAY

BETTE DAVIS - LESLIE HOWARD in "THE PETRIFIED FOREST"

PRICES 10c 7-9 15c 9 On 25c

ORPINGTON, Kent, England (CP) —A $5 note was found in a three-year-old bullock slaughtered by an Orpington butcher the other day.

SEEKS CHANGE IN PROCEDURE

City Council Would Alter System of Appointing Police Magistrates

Changes in the method of appointment of police magistrates in the province will be sought by the Victoria City Council, by way of a resolution to the Union of British Columbia Municipalities.

The resolution, submitted by Alderman Andrew McGavin at the meeting of council last night, was accepted without amendment and is self-explanatory.

TEXT OF MEASURE

The text of the resolution follows:

(a) That every police magistrate or acting police magistrate in every municipality shall be appointed by the Lieutenant-Governor-in-Council from one or more candidates nominated by the municipal council.

(b) That every police magistrate or acting police magistrate shall hold office during pleasure, and that at the request of the municipal council any such appointment shall be canceled by order of the Lieutenant-Governor-in-Council.

(b) That the salary to be paid to any such police magistrate or acting police magistrate shall be determined by the municipal council and shall be fixed by the Lieuenant-Governor-in-Council, and from time to time may and shall be varied only pursuant to recommendations of the municipal council.

The resolution calls for an amendment to the Municipal Act. There was some discussion of the measure following the explanation of Alderman McGavin, but for the most part was in favor of the principle set out in the resolution.

Cause of Fire Gives Own Alarm

GALLITZIN, Pa., Aug. 17 (AP) — Gallitzin firemen claim the record for the quickest fire alarm. A bolt of lightning struck a siren on their building, sounding it as well as setting the firehouse aflame. The firemen saved the building.

TWO FRENCH ARTISTS KILLED IN ACCIDENT

BUDAPEST, Aug. 17 (CP-Havas). —Pierre-Octave Ferroud, French composer of modern music, and Julian Dutilleul, French painter, were killed today in an automobile accident near Debreczin, 116 miles east of here. Dr. Lazlo Lajtha, Hungarian composer, riding in the car with the two Frenchmen, was injured severely.

After Barge Sank in Lake Michigan

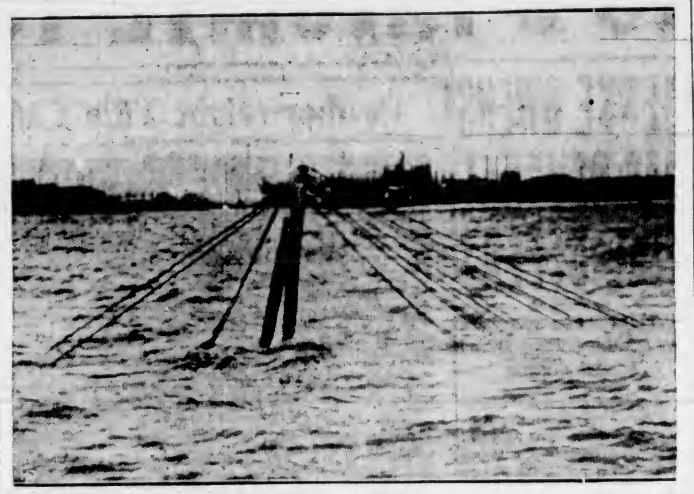

A Single Spar Sticks Up Out of Lake Michigan Two Miles Off Chicago's South Shore, to Mark the Spot Where the Motor Barge Material Service Sank During a Heavy Sea. Fifteen of the Crew of Twenty-Two, Including the Captain, Were Drowned. Chicago Skyline Can Be Seen in Background.

Little Stories for Bedtime

Mr. Blacksnake Decides to Have a New Suit

By THORNTON W. BURGESS

Vanity and foolishness can think of naught but their dress,
Upon their backs in bright array
they always put all they possess.

Mr. Blacksnake lay basking in the sun. Now and then one of his neighbors would come along and call him unpleasant names, but he didn't mind that. He is so used to being called all kinds of bad names that he would hardly know what to make of it if someone was to say something pleasant and kind. So the bad names didn't trouble him at all. He just run out his tongue from force of habit and continued to enjoy his sun bath.

Now Mr. Blacksnake is very independent. He honestly doesn't care what people think of him. He has had such a bad reputation so long that he is rather proud of it. You know it gets that way sometimes. Some people actually take pride in being thought a lot worse than they are.

"The worse they think I am the more they will be afraid of me and the more afraid of me they are the more they will leave me alone," Mr.

"The more afraid of me they are the more they will leave me alone," Mr. Blacksnake would say.

Blacksnake would say. So he would do things just to make his neighbors think the very worst possible of him.

But, like most people, he has one great weakness, has Mr. Blacksnake. He is inclined to be vain. He thinks a great deal of his personal appearance. He has a handsome black suit and is very proud of it. You may call him a thief and worse, and he will only chuckle. But when he happened to hear Sammy Jay remark that Mr. Blacksnake was looking rather shabby and must be having hard times his pride was touched. He raised his head and looked himself all over, a thing he can do much easier than most people.

"It's true," he muttered. "That busybody, Sammy Jay, is right. I am looking rather shabby. Not that I care what he thinks, but I do like to feel well dressed. I believe that everybody should dress as well as they can for their self-respect. I always feel best when I look best. Sammy Jay is right, and it is time I had a new suit. It is high time. I must see what can be done. Sometimes I think I would like to wear colors, but for my build I guess there is nothing quite so appropriate as black. Then, black always wears well, and it is very convenient when I want to keep out of sight in dark places. I think I will get black again this year. It certainly is very dressy."

He said this just as if he could choose his suit himself, when all the time he knew perfectly well that he could have nothing but what Old Mother Nature provided, and that would be black. It is, you know, a very good plan to think you want what you know you have got to have, and this is what Mr Blacksnake was doing.

Having fully made up his mind that it was time to have a new suit, Mr. Blacksnake wasted no time. He cut short his sun bath and started out to look for a place to change his clothes. He is very particular about this. It must have every convenience and at the same time it must be a retired spot where he can be sure of being undisturbed. Nothing annoys Mr. Blacksnake so much as being discovered changing his clothes. So now he went about looking for just the right place and all the time he took the greatest care to keep out of sight. This was a secret he wouldn't have get out for the world.

Next story: Mr. Blacksnake Changes His Suit.

Summer Theatre Ends Successful Qualicum Season

QUALICUM BEACH, Aug. 17. — The Summer Theatre at Qualicum Beach brought a gaily successful season to a rousing close last Saturday night, with Benn Levy's farce, "Springtime for Henry," under the excellent direction of Dorothy Somerset.

This play is to be repeated on Tuesday night before Their Excellencies the Governor-General and Lady Tweedsmuir, who have promised to be present.

BREWERY INVESTMENTS DECLARES DIVIDEND

At the annual meeting of shareholders of Brewery Investments, Limited, at the company's head office, 414 Grain Exchange Building, Calgary, August 12, a net profit of $7,832.82 was reported for the year ending June 30, 1936. This was equivalent to just over 5 1-2 cents per share.

An interim dividend of three cents per share was declared payable September 1 to shareholders of record August 15.

The following directors were elected for the ensuing year: Gaston Rigaux, Reginald G. Smith, Noel Clement, J. E. A. McLeod, K.C., of Calgary, Thomas H. Cox, G. G. Moffatt, of Fernie, B.C.

The president reported that during the year under review the company had acquired and in part distributed a large interest in the Spokane Brewing & Malting Company. It now has representation on the directorate of that company. By reason of the greatly extended scope of the company's business, it was decided to issue an additional 200,000 shares of capital stock.

Interests associated with this company were responsible for the acquisition of Cranbrook Brewing Company some three years ago and its subsequent sale to the Fernie Brewing Company.

At the Theatres

HILARIOUS FILM IS AT DOMINION

"We Went to College," With All-Star Comedy Cast, Has Bright Plot

"We Went to College," now at the Dominion Theatre, whether you did or not, is a post graduate course in the art of hilarious comedy.

It will appeal to every type of theatre audience because it has a laugh for all ages.

The story concerns a typical businessman who goes back to his old college to attend a reunion. Primarily, he wants to sell the trustees an order of bricks for a new building, but the occasion promises a "bust" on the side, for diversion.

He takes his wife with him and joins the old gang. One of his classmates, now a staid professor, is married to an attractive girl who has wearied of college routine. What begins as a flirtation almost becomes a college scandal, but is averted by the humorous intrusion of a loyal classmate.

One of the most notable comedy casts ever assembled, features Charles Butterworth, Walter Abel, Hugh Herbert, Una Merkel, Edith Atwater, Walter Catlett, Charles Trowbridge and Tom Ricketts.

JEAN HARLOW IS STAR AT CAPITOL

"Suzy," With Franchot Tone, Currently Featured—Plot Is Intriguing Throughout

War-time intrigue is the background, but the sacrificing love and courage of a woman is the theme of "Suzy," with Jean Harlow in the title role, which opened yesterday at the Capitol Theatre.

The story reveals the European war-time spy system. Miss Harlow marries a young inventor who is shot under circumstances that point to her guilt as a spy. Believing him dead, she runs away to Paris, heartbroken and alone. There, as time passes, she meets an aviator and they are married.

The bridegroom becomes involved with spies and the first husband appears on the scene. He and the girl realize the depth of their love and at the same time their helplessness, but destiny takes a hand to help them.

There is stark drama in the climax which restores these married lovers to one another in a scene of spectacular heroism.

PLAZA THEATRE Nick Long, Jr., the first to introduce "furniture dancing" on the stage, makes his screen debut in a combination dancing and acting role in Metro-Goldwyn-Mayer's "Broadway Melody of 1936", currently playing at the Plaza Theatre. In the new musical extravaganza he is featured with June Knight in several numbers in which he leaps over seven girls and disappears from the stage. He also performs his "furniture dance." Jack Benny heads the cast in the musical which includes Eleanor Powell.

AMUSEMENTS

On the Screen

Atlas—Fred Astaire in "Follow the Fleet."

Capitol—"Suzy," starring Jean Harlow.

Columbia—Wallace Ford in "Swell-Head."

Dominion—"We Went to College," starring Charles Butterworth.

Oak Bay—Leslie Bankes in "Sanders of the River."

Plaza—"Broadway Melody of 1936," starring Jack Benny.

OAK BAY THEATRE Taken from Edgar Wallace's thrilling novel of the same name, "Sanders of the River," is now showing at the Oak Bay Theatre. While Leslie Banks is in the title role of Sanders, the British District Commissioner of a Congo district, interest centres upon the performance of two negro stars, Nina Mae McKinney and Paul Robeson, the noted singer.

COLUMBIA THEATRE A veteran ball player comes to light again in Columbia's romantic comedy of professional baseball, "Swell-Head," which is now at the Columbia Theatre. Mile Donlin, famous in his day as a great outfielder and hitter, enacts the roe of "Brick Baldwin," manager of a big league team. As a member of the Giants soon after their organization, he soon brought nation-wide attention to himself through his efficiency in dealing with a horsehide. In the film Wallace Ford, Barbara Kent and Dickie Moore are featured.

ATLAS THEATRE Fred Astaire and Ginger Rogers, now co-starring in R K O Radio's nautical musical, "Follow the Fleet" now at the Atlas Theatre, with music by Irving Berlin, received word that their last screen hit, "Top Hat," was accorded the honor of a command presentation at Buckingham Palace.

FAMED PIANIST TO PLAY ON THURSDAY

Viggo Kihl, who will play at the Empress Hotel on Thursday evening at 8 30 o'clock, has been acclaimed as one of the greatest living pianists.

According to one critic "Kihl never fails to make big works throb with interest. His Beethoven is always glorious—played with profound insight and superb authority, and yet with an inexpressible sweetness and tenderness inherent in its strength. On the other hand his Ravel is a well-nigh perfect expression of poetic beauty."

IMPORTED OLD SCOTCH WHISKY

DISTILLED BOTTLED AND MATURED IN SCOTLAND

Tak' a peg o' John Begg

OLD SCOTCH WHISKY

NEW LOW PRICE

$3.00 26½ oz. Bottle

This advertisement is not published or displayed by the Liquor Control Board or by the Government of British Columbia.

The Daily Cross-Word Puzzle

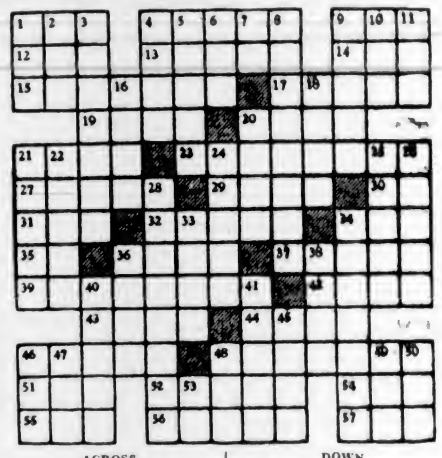

ACROSS

1. To run about.
4. On the side.
9. Lacking.
12. Land measure.
13. Arctic.
14. Garden tool.
15. Political group.
17. Desert dwellers.
19. Facility.
20. Country of Asia.
21. Linden.
23. Brininess.
27. Devastation.
29. Behold.
30. Pronoun.
31. Hail.
32. More unusual.
34. Compass point.
36. To turn suddenly.
37. Defaces.
39. Suitable for food.
42. Term in heraldry.
43. Saxon moneys.
44. Deer.
46. Illegal gain.
48. Omen.
51. To be ill.
52. Roman official.
54. Position.
55. Genus of cows.
56. Is fond.
57. Resort.

DOWN

1. School of whales.
2. A constellation.
3. To bilk.
4. Sacred bull.
5. Corn cakes.
6. Malt liquor.
7. Sun god.
8. Renegades.
9. To embarrass.
10. Part of fireplace.
11. Aye.
16. Luminous ring.
18. Class.
20. Kind of plum.
21. Anglo-Saxon title.
22. Roof edges.
24. Lover of "Priscilla."
25. Broken pottery.
26. To feel.
28. Examined.
33. Deserts.
34. Shelves.
36. Short waves.
38. Brusk.
40. Embers.
41. Rowing pin.
45. War god.
46. Idle talk.
47. River (Sp.).
48. Hole.
49. Small drink.
50. Beverage.
53. To perform.

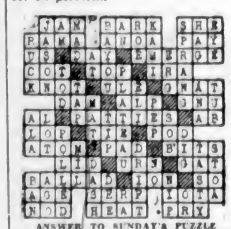

ANSWER TO SUNDAY'S PUZZLE

Try them together..

NATURE'S MOST PERFECT Cereal AND CANADA'S CHOICEST Fruit

ENJOY crisp, golden brown Shredded Wheat Biscuits tomorrow morning—with sun-ripened, luscious peaches—swimming in rich, wholesome milk or cream. Shredded Wheat is 100% *whole wheat*—nothing added—nothing taken away. It helps give you energy and vitality . . . keeps you on your toes. Because it supplies Nature's vital food essentials. Order Shredded Wheat and peaches for tomorrow's breakfast.

THE CANADIAN SHREDDED WHEAT COMPANY, LTD. Niagara Falls - Canada

12 big biscuits in every box

SHREDDED WHEAT

MADE IN CANADA - OF CANADIAN WHEAT

LOUIS IS 7 TO 5 FAVORITE TO DEFEAT SHARKEY

Cleveland Drops Another Tussle To Chicago Sox

Indians Continue to Lose Ground in Race for American League Flag—Yankees Beaten by Washington Senators—Giants Move Into Second by Week-End Double Victory

WASHINGTON, Aug. 17 (AP).—Away to a five-run lead in the first inning at the expense of Lefty Gomez, the Washington Senators whipped the league-leading New York Yankees, 7 to 5, today in one of the two games played in the major leagues.

	R.	H.	E.
New York - 021 010 001—	5	9	3
Washington. 510 000 10x—	7	11	0

Batteries — Gomez, Wieker and Jorgens; Whitehill, Cohen and Bolton.

Indians Lose Again

CHICAGO, Aug. 17 (AP).—The Chicago White Sox made only seven hits off Johnny Allen and Thornton Lee today, but they combined the blows with eleven walks and three errors to defeat the Cleveland Indians, 7 to 3, in the opener of a three-game series.

It was the seventh time in eight games at Comiskey Park this season that the Sox turned back the tribe.

	R.	H.	E.
Cleveland .. 010 110 000—	3	10	3
Chicago .. 002 202 01x—	7	7	1

Batteries—Allen, Lee and Becker, Sullivan; Lyons and Sewell.

Postponements—National: Brooklyn-New York (rain), only game scheduled. American: None, four games scheduled; Detroit-St. Louis and Boston-Philadelphia to be played at later date. International: None, three scheduled; Baltimore-Syracuse to be played later date.

SUNDAY'S RESULTS

National League

At New York—	R.	H.	E.
Philadelphia	3	11	4
New York	6	11	1

Batteries — Benge, Bowman and Atwood, Grace, Schumacher, Coffman and Mancuso.

At Pittsburgh— First game	R.	H.	E.
St. Louis	4	11	2
Pittsburgh	3	11	0

Batteries—Winford, Parmelee and Ogrodowski; Lucas, Brown, Hoyt and Padden.

Second game	R.	H.	E.
St. Louis	7	12	0
Pittsburgh	2	4	2

Batteries—J. Dean and Ogrodowski; Swift, Brown and Finney.

At Brooklyn— First game	R.	H.	E.
Boston	2	3	3
Brooklyn	5	11	1

Batteries—Bush, Reis and Lopez; Jefdcoat, Beeres and Phelps.

Second game	R.	H.	E.
Boston	2	9	2
Brooklyn	2	5	1

(Game called end ninth, account of darkness).

Batteries — Smith and Mueller, Brandt, Butcher and Phelps.

At Cincinnati— First game	R.	H.	E.
Chicago	3	10	0
Cincinnati	4	11	3

Batteries—Warneke, French, Root and Hartnett, Hallahan, R. Davis and Lombardi.

Second game	R.	H.	E.
Chicago	4	11	1
Cincinnati	5	14	0

Batteries—Carleton, Henshaw and O'Dea; Derringer, Brennan and Campbell, Lombardi.

American League

At Chicago— First game	R.	H.	E.
Detroit	6	11	2
Chicago	4	4	2

Batteries—Bridges and Hayworth, Kennedy, Brown and Sewell.

Second game	R.	H.	E.
Detroit	8	11	0
Chicago	6	11	2

Batteries — Rowe and Hayworth, Cochrane, Whitehead, Brown and Shea.

At Philadelphia— First game	R.	H.	E.
New York	10	14	2
Philadelphia	2	4	2

Batteries — Broaca and Dickey; Jorgens, Fink, Lisenbee and Hayes.

Second game	R.	H.	E.
New York	1	5	0
Philadelphia	2	8	0

Batteries — Malone, Murphy and Jorgens, Glenn; Kelley and Hayes.

At Boston— First game	R.	H.	E.
Washington	7	8	1
Boston	6	11	2

Batteries—Cascarella, Cohen, Appleton and Milles, Bolton, W. Ferrell, Russell, Ostermueller and R. Ferrell.

Second game	R.	H.	E.
Washington	3	10	0
Boston	2	6	1

Batteries — Newsom and Bolton, Marcum, Ostermueller and Berg.

At St. Louis—	R.	H.	E.
Cleveland	2	6	2
St. Louis	9	16	1

Batteries—Hudlin, Blacholder, Feller and Sullivan; Andrews and Hemsley.

Coast League

Portland 4, 1; Oakland 8, 0.
San Francisco 6, 4; Los Angeles 5, 3.
San Diego 4, 2; Missions 15, 6.
Seattle 12, 2; Sacramento 2, 3.

American League

Louisville 2, 5; Milwaukee 1, 4.
Indianapolis 4, 7; Kansas City, 3, 4.
Columbus 2, 7; Minneapolis 24, 8.
Toledo 14, St. Paul 11. (Second game postponed, rain).

International League

Albany 3, Buffalo 11.
Toronto 6, Syracuse 0.
Baltimore 8, Montreal 4.
Newark 5, 8; Rochester 3, 1.

MONDAY'S GAMES

International League

Rochester 6, Buffalo 7.
Newark 3, Albany 5.

American Association

St. Paul 3, Kansas City 5.
Minneapolis 2, Milwaukee 12.
Columbus 4, Indianapolis 2.

ANDREWS WINS ALLCOCK SHIELD

Takes Honors in Annual Fishing Competition at Brentwood

Hooking a seventeen and one-half-pound salmon, L. Andrews won the Allcock Shield on Sunday at Brentwood. W. A. Hardwick took second honors with a catch of thirteen pounds. Twelve anglers who qualified in the four earlier competitions staged under the auspices of the V.S.I.A.A. took part in the contest.

An open competition for members of the Victoria-Saanich Anglers' Association was also held. The event attracted a large number of anglers. First prize, a raincape, donated by Roger Monteith, was won by A. J. Stevenson, who landed a thirty-two-pound silver button fish.

George Clifford hooked a twenty-nine pounder and gained the second award, a reel, donated by Robinson's. Third prize, a smoking stand, donated by the Standard Furniture Company, went to J. S. Gill for his catch of twenty-eight pounds, while fourth prize, a combination tackle box given by the Bottle Exchange, was won by R. Mercer with a twenty-eight pounder.

F. Guest captured the rowboat special, a thermometer, donated by J. W. Tow, and Mrs. W. Plater annexed the women's prize, a compact and a bronze button. She landed a twenty-pound salmon.

The men's consolation prize of 600 feet of fishing line, donated by the Clarke Printing Company, went to M. Dunn, while the women's consolation award was taken by Mrs. R. Elwood.

Fifty-seven fish were weighed in during the day.

Members of the V.S.I.A.A. are reminded that a meeting will be held at the Chamber of Commerce on Thursday at 8 o'clock.

DROUGHT BREEDS HUMOR

MUSKOGEE, Okla. (AP).—A merchant whose trade territory was badly affected by drought, displayed a raincoat and a pair of rubbers. They bore the sign: "Oddities."

JESSE OWENS HAS SEVERAL FINE OFFERS

Great Sprint Star Suspended by A.A.U.—Charges Made Against Officials

LONDON, Aug. 17 (AP).—The amateur days of mercury-heeled Jesse Owens are over if "good legitimate offers" await him in the United States, Owens and Larry Snyder, his coach-turned-adviser, plainly indicated tonight.

"I've reached a certain height in amateur athletics and I can't reach any higher," said the brown buckeye bullet who captured four gold medals in the Olympic Games. "If you've been in one Olympic, you've been in them all.

"The opportunity before me is worth considering, but even if I turn professional, I'm going to get my college degree—that's the main thing."

CHARGES A.A.U.

Owens, who was suspended yesterday by the United States Amateur Athletic Union for failing to accompany a squad of athletes to Stockholm, charged the A.A.U. with "trying to run the Olympics on strictly business lines, and take over college athletics."

"Somebody's making money somewhere," he said. "They are trying to grab all they can, and we can't even buy a souvenir of the trip."

Snyder, who accused the A.A.U. with "shipping kids like cattle to get their 10 per cent," said if the offers made to his pupil are good and legitimate, it's the only thing for him to do to accept them.

Offers to Owens include motion picture contracts from Fritz Pollard, Sr., and Ralph Cooper, of Los Angeles, and an opportunity to make a ten-week stage tour with Eddie Cantor.

Owens, who is almost mobbed by autograph seekers when he appears on London's streets, said he didn't know who Cantor wanted him to do, adding: "I ain't so hot as a tap dancer."

VICTORIA INDIANS GAIN BALL VICTORY

Victoria Indians captured a heavy-hitting exhibition baseball fixture from the visiting Duncan Indians at the Reservation, Sunday, by a 14-13 score. Alex Dick went the distance for the locals, while the Up-Islanders used up two twirlers in an effort to gain victory. A return game will be played next Sunday, at Duncan.

DON BUDGE TRIUMPHS

RYE, N.Y., Aug. 17 (AP).—Donald Budge, of Oakland, Calif., added the Eastern United States grass courts championship to his collection of tennis trophies when he defeated Robert Riggs, of Los Angeles, 6-8, 6-2, 6-4, 6-3.

Featherweight Title Changes Hands

—Central Press Canadian Photograph.

Fighting at Wrigley Field, Los Angeles, Henry Armstrong, husky colored battler, lifts one corner of the world featherweight boxing championship from the brow of Baby Arizmendi. Armstrong (right) is seen moving in as Arizmendi weakens late in the bout, and gave the defending champion a terrific beating. He will be recognized in California as the new division titleholder.

Colorful Ceremonies Close Olympic Games

Overflow Crowd of 120,000 Attends Wind-Up of Eleventh Olympiad in Berlin—Chancellor Hitler and Cabinet Attend Demonstration

BERLIN, Aug. 17 (AP).—After the gorgeous sunlit closing day equestrian contests before an overflow crowd of 120,000, the 1936 Olympic Games ended impressively Sunday under floodlights with the ceremonious extinguishing of the Olympic flame amid soft shadows of a perfect Summer night.

It was a soul-stirring, unforgettable night for the immense throngs of sport-lovers, among whom were Reichsfuehrer Hitler and the members of his Cabinet.

An ecstatic moment for Japanese came near the close when a stentorian voice resounded under the great peaked dome of brightness formed by converging beams of searchlights.

OLYMPIC BELL TOLLED

"I call the youth of the world to Tokio," it said as thousands in the great throng were thoughtfully silent while the Olympic bell tolled the end of the eleventh Olympiad.

"Ohs" and "ahs" of amazement arose as a battery of searchlights flung pencils of light against the Summer sky, forming a lofty dome. To the accompaniment of band music, flag bearers of the nations marched into the stadium and former a line in front of Chancellor Hitler's loge.

The flags were dipped in front of Hitler as Count Henri Baillet Latour, of Belgium, president of the international Olympic committee, spoke the closing address, after which a long line of white uniformed girls advanced and hung wreaths on the tips of the flag staffs.

Then a voice resounded: "Lower the flag."

Amid singing and a great chorus of booming cannon, the Olympic flag was hauled down and the flags of the nations departed. The Olympic banner was carried to the centre of the field by five men in white. The flame, which for a fortnight had been burning in the middle of the marathon gate, was extinguished.

SINGS ANTHEM

With Hitler, his Cabinet members, and the whole great audience standing at attention, a chorus sang the Olympic anthem. Then the Olympic bell tolled solemnly from the high tower, its deep tone contrasting ecstatic shouts of "Sieg heil, seig heil" (Victory hail, Victory hail).

With the great bell still tolling, Germans sang the Deutschland and Horst Wessel songs. Der Feuhrer's flag was hauled down; Hitler departed and then the Olympic throng melted away through exits.

The eleventh Olympiad was history.

AVERILL BACK IN TOP PLACE

Supplants Weatherley as Leader in Batting Race—Lou Gehrig Is Third

By The Associated Press

Earl Averill, of Cleveland Indians supplanted his teammate, Roy Weatherly, as leader of baseball's Big Six yesterday. Averill's average dropped a point to .383 when he got only one hit in four times at bat, but Weatherly failed to do even that good and lost seven points. Lou Gehrig connected with one safe hit in four times at bat and his average fell off to .381.

The standings (three leading batters in each league):

	G.	AB.	R.	H.	Per.
Averill, Indians	115	450	100	180	.383
Weatherly, Indians	112	434	85	166	.382
Gehrig, Yankees	114	431	137	164	.381
Mize, Cardinals	84	262	57	93	.378
Medwick, Cardinals	112	443	82	160	.365
Demaree, Cubs	111	438	65	160	.365

HOME RUN STANDINGS

Home runs yesterday—Di Maggio, Yankees, Hale, Indians, Trosky, Indians, 1 each.

The Leaders—Gehrig, Yankees, 38; Trosky, Indians, 35; Foxx, Red Sox, 32; Ott, Giants, 25; Averill, Indians, 20; Dickey, Yankees, 20; Klein, Phillies, 20; Camilli, Phillies, 20; Goslin, Tigers, 20; Berger, Bees, 20; Di Maggio, Yankees, 20.

League Totals—American League, 587; National League, 463. Total, 1,050.

NEWMAN AND STATION IN MAIN EVENT

Local Grappler Will Oppose Mainlander Tomorrow at Athletic Park

Promising Louis Newman, Victoria heavyweight wrestler, who has been making good progress in the mat game, will make his debut on the Victoria Athletic Club's all-wrestling outdoor card tomorrow evening at the Royal Athletic Park, when he climbs over the ropes to match holds with Fred Station, Vancouver exponent of the bone-bending pastime.

Newman and the Mainlander have been booked to headline the attractive programme of four bouts. They are scheduled to go five eight-minute rounds or the best two out of three falls. They will meet at 196 pounds.

Clever George Lowe, Chinese sensation, and curly-haired Bill Steen, colorful Victoria grappler have been matched in the five five-minute-round semi-windup, while Bing Quon, another smooth-working Chinese wrestler, and "Bud" Kirchin, stockily-built local boy, have been booked for the special event. They will go four five-minute rounds.

HINDU ON CARD

Mohan Singh, young Hindu matman, who made such a good impression in his initial bout a few weeks ago, returns to meet Alec Gardiner, rugged Victoria boy, in the four-round opener.

With four good bouts lined up by Matchmaker Louis Callan, the card promises to provide local followers of the grappling pastime with plenty of excitement and thrills. The first bout will commence at 8:30 o'clock, and judging by the inquiries being received by Victoria Athletic Club officials, the season's attendance record will go by the boards.

ANNUAL DINNER CARDED FRIDAY

The annual banquet of the Victoria and District Fish and Game Association will be held at the Douglas Hotel Friday evening at 8 o'clock. Tickets, which are limited to 150, may be secured from Plimley & Ritchie's, View Street; Roger Monteith's Tackle Store, View Street, or Wilson & Lenfesty, Government Street.

REACH FINAL OF PEDEN CUP PLAY

Victoria Longshoremen and Esquimalt Meat Market Nines Gain Softball Triumphs

Chalking up victories over the Cooperage and Colberts Grocery softballers, respectively, Esquimalt Meat Market and the Victoria Longshoremen yesterday evening reached the final of the Peden Cup knockout series.

The Esquimalt boys swamped the Cooperage 21-5 at Victoria West Park, while the Longshoremen checked in with an 11-5 triumph over the grocerymen's team at the Royal Athletic Park. The final will be played next week.

Scores by innings follow:

Colberts Grocery	010 030 1—	5
V. Longshoremen	301 412 1—	11

Batteries—Billsborough and Wilken; Whitfield and Cook.

E. Meat Market	034 481 001—	21
Cooperage	003 000 011—	5

Batteries — Watt and Beach, Worth and Stofer.

CROWD OF 50,000 IS EXPECTED TO ATTEND FIGHT THIS EVENING

Short Odds Show That the Fans Are Not Sure What Will Happen When Detroiter Steps Into Ring Tonight Against Former Titleholder—Fighters Reported in Fine Shape

NEW YORK, Aug. 17 (AP).—Faced with the biggest test of his meteoric career, Joe Louis hits the comeback trail tomorrow night in a ten-round bout with Jack Sharkey in the Yankee Stadium.

Although generally picked to beat the veteran Boston sailor, also in the midst of a comeback drive, the short odds plainly show the fans are not as sure of the young Detroiter as they were prior to his defeat by Max Schmeling two months ago. Louis was a 7-to-5 favorite tonight.

With fair weather promised Promoter Mike Jacobs confidently predicted a crowd of 50,000 and a gate of $200,000.

FIGHTERS ARE READY

Both battlers were pronounced fit and ready. Sharkey broke camp at Orangeburg after a light but snappy drill and motored into New York to spend the night at a hotel.

Louis will not leave Pompton Lakes, N.J., until two hours before the weighing-in ceremonies at noon tomorrow.

While most of the experts are picking Louis to polish off the squire of Chestnut Hill with the same victous knockout wallop that disposed of Max Baer, Primo Carnera and most of his other opponents, Sharkey is not without supporters.

The thirty-three-year-old former champion has attained perfect physical condition and thinks the brown bomber is being sent back to the ring too soon after the walloping Schmeling gave him.

HOW THEY COMPARE

LOUIS		SHARKEY
22 Years	Age	33 Years
200 Lbs.	Weight	196 Lbs.
6 Ft. 1½ In.	Height	6 Ft. 1½ In.
41 In.	Chest (normal)	44 In.
44 In.	Chest (expanded)	48 In.
76 In.	Reach	82 In.
14 In.	Biceps	13½ In.
12½ In.	Forearm	11½ In.
34 In.	Waist	36 In.
16 In.	Neck	16 In.
21 In.	Thigh	24 In.
10 In.	Ankle	12 In.
15 In.	Calf	18 In.
8 In.	Wrist	8 In.
11½ In.	Fist	11 In.

WHAT'S DOING IN LOCAL SPORT

TODAY

10:30—Cricket at Macdonald Park, Victoria vs. Twite's eleven.

1:30—Cricket at Beacon Hill, West Kootenay "rep" side vs. Rev. F. A. Comley's eleven.

3:00—Play continues in the city hard-court tennis championships at the Civil Service Club courts.

6:00—Softball, city championship, Painter's Bruins vs. Silent Glows, Royal Athletic Park.

FOORD KAYOES JACK PETERSEN

South African Awarded Technical Knockout to Win British Crown

LEICESTER, Eng., Aug. 17 (AP).—Ben Foord, of South Africa, scored a third-round technical knockout over Jack Petersen tonight, to win the heavyweight boxing championship of the British Empire from the husky Welshman.

Petersen's left eye was cut and bleeding from a blow received early in the second round, when the referee halted the bout and lifted the South African's hand in victory.

The Welshman had little with which to stave of Foord's challenge. The South African rocked Petersen back on his heels time after time with a blistering two-handed attack.

Twice in the third round Petersen went down for counts of four and three. He struggled up groggily from his second trip to the canvas.

The fight lasted eight minutes and four seconds.

Grads Trounce Douai

DOUAI, France, Aug. 17 (AP).—Edmonton Grads, world champion girls' basketball team, today duplicated their feat of yesterday at Lens, by defeating Douai 87 to 15.

The team leaves for Paris tonight for the final games of the tour. The girls sail from Southampton, for Quebec, August 27.

Veteran Runner Honored

—Central Press Canadian Photograph.

An honored guest at the eleventh renewal of the modern Olympic Games, Spiridon Luis, Greek peasant, who won the marathon at the first revival of the ancient sports in 1896, is presented with flowers by Reich Chancellor Adolf Hitler. Luis, on the right, took part in commemorative ceremonies in Berlin.

FAVORITES IN NET VICTORIES

Register Easy Triumphs as Play Continues in Hard Courts Championships

With favored netters advancing in straight sets, eleven matches were played yesterday at the Civil Service Sports Club courts in the city hard courts tennis championships.

The meet will continue today with fourteen matches carded.

The results follow:

MONDAY

Men's Singles

J. D. D. Campbell defeated P. Phillips, 6-1, 6-1.
A. C. Brand defeated A. Bigham, 6-1, 6-1.
J. Angus defeated R. McInnes, 6-1, 6-4.
H. Davey defeated A. McVane, 8-6, 7-5.
W. E. Corfield defeated N. McConnell, 6-3, 6-3.
I. Temple defeated A. Baker, 6-4, 7-5.

Women's Singles

Mrs. R. V. Hocking defeated Miss K. Grogan, 6-1, 6-1.

Mixed Doubles

Mrs. Baillies and W. Petrie defeated Miss Christie and D. Burdon-Murphy, 6-3, 8-6.

Men's Doubles

W. E. Corfield and J. D. D. Campbell defeated H. Davey and F. Clarke, 6-2, 6-0.
Jackson and McInnes defeated Lane and McConnell, 8-6, 6-0.
M. Gordon and Phillips defeated Holman and Clark, 6-2, 6-4.

SUNDAY

Miss G. McCall defeated Miss E. Saunders, 7-5, 4-6, 6-4.
M. Gordon won from G. Briscoe, 6-0, 6-1.
W. Brown-Cave won from S. Jackson, 8-6, 6-2.
Miss Perez won from Miss B. Schwarz, 6-0, 6-1.
Miss C. Hebden won from Miss M. Ackland, 6-1, 6-0.
A. McVane won from A. Jackson, 4-6, 6-2, 6-3.
Mr. and Mrs. Hocking won from Miss Saunders and Wood, 8-6, 6-8, 6-0.
Mrs. Erickson and Miss Boyce won from Miss Schwarz and Miss Wilby, 6-2, 6-1.
R. V. Hocking won from E. Clarke, 6-4, 8-6.
Miss L. Kitchin won from Mrs. J. R. Clarke, 6-4, 8-6.
Petrie and Bingham won from D. and M. Bird, 6-0, 4-6, 7-5.
Miss Green and G. Brown-Cave won from Miss Anderson and Jackson, 6-0, 6-3.
Mrs. Edwards won from Miss H. Peden, 6-3, 6-1.
Miss Hebden and Miss Bayles won from Miss Clarke and Miss Baillies, 6-1, 6-1.

TODAY'S DRAW

3:00—Miss Kitchin vs. Mrs. Edwards, A. C. Brand vs. R. Bladen, J. Angus vs. J. C. I. Edwards, Miss Hebden vs. Miss Wilby.

4:00—Misses Lockley and Parkinson vs. Mrs. Edwards and Mrs. Tomalin, D. Nixon vs. Reg. Corfield.

5:00—Miss Grogan and J. Angus vs. Miss Donaldson and Nixon, W. and G. Brown-Cave vs. McBride and Bradford, Miss Philippsen and Brand vs. Miss Warnock and Flett, B. Holman vs. T. McLoud.

6:00—Miss Ralfs vs. Petrie, Miss Wilby and Holman vs. Miss Wilson and McConnell, Angus and Burdon-Murphy vs. Margison and Temple; Miss J. Campbell and Corfield vs. Miss H. Peden and A. Baker.

A CORRECTION

In the smooth fox terriers' class of Saturday's parlor show, staged at "Drumadoon," Mrs. Drummond Davies Raff was first in the senior puppy class and not second in the junior puppy class as was erroneously reported in Sunday's Colonist.

BELIEVE IT OR NOT - - - - - - *By Ripley*

ALL SUNDAY'S ITEMS SELF-EXPLANATORY

Please address all queries to Cartoonist, Ripley, c/o King Features, New York City, N.Y.

ENGLISH ELEVEN FAVORED TO WIN TEST MATCH

Old Country Side In Fine Position To Set Back India

Touring Cricketers Score 222 in First Innings and 156 in Second for Three Wickets—Needs 93 To Avoid Innings Defeat—Match Ends Today—15,000 Spectators Attend

LONDON, Aug. 17 (P.)—Forced to follow on in the third and final cricket test match against England, India, at the end of the second day's play, with seven wickets in hand, requires ninety-three runs to avoid defeat by an innings. Against the Mother Country's total of 471 for eight declared, the touring team made 222 and 156 for three wickets.

Fifteen thousand saw the Indians go to the wickets on a perfect pitch today and at lunch they had scored 119 runs for one wicket. After the interval a change came over the game with England's bowlers on top. The remaining batsmen were dismissed with the addition of only 103 runs.

Mushtaq Ali and V. E. Merchant, stars of the Indian line-up, each scored 52. The only other player to defy the attack was Dilawar Hussain. Going in at the fall of the first wicket, he was seventh out for 35 runs.

At their second attempt the Indians hit out boldly with considerable success. Merchant compiled 48 and Amar Singh 44. At the close Dilawar Hussain and Baqa Jilani were together. The former had made 30 and Jilani 12.

James Sims, Middlesex professional, was the most successful English bowler, taking five wickets for 73 runs in India's first innings. Hedley Verity, Yorkshire, captured three for 30.

THE SCORE CARD

England—First innings: 471 for eight wickets, declared.

INDIA

First Innings—

Mushtaq Ali, stpd Duckworth, b Verity	52
V. E. Merchant, b Allen	52
Dilawar Hussain, stpd Duckworth, b Verity	35
C. K. Nayudu, c Allen, b Voce	5
Y. S. Ramaswami, b Sims	29
S. Wazir Ali, lbw, b Sims	2
Amar Singh, b Verity	5
Je Angir Khan, c Fagg, b Sims	9
Maharaj Vizianagram, b Sims	1
Baqa Jilani, not out	4
Mohammed Nissar, c Worthington, b Sims	14
Extras	14
Total	222

Bowling Analysis—	O.	M.	R.	W.
W. Voce	20	5	46	1
G. O. Allen	12	3	37	1
W. Hammond	8	2	17	0
H. Verity	25	12	30	3
J. Sims	18.5	1	73	5
M. Leyland	2	0	5	0

INDIA

Second Innings—

Mushtaq Ali, c Hammond, b Allen	17
V. E. Merchant, c Worthington, b Allen	48
Dilawar Hussain, not out	30
Amar Singh, c Sims, b Verity	44
Baqa Jilani, not out	12
Extras	5
Total (for three wickets)	156

CANADIAN XI SCORES HIGH

Registers Highest Total of Tour Against Incogniti Club—End Today

CHATHAM, England, Aug. 17 (P.)—Hitting up the highest score of the tour, Hon. R. C. Matthews' Canadian cricket team scored 350 runs against the well-known Incogniti Club today, in the first day's play of its last match on English soil. The opposing eleven had made 66 runs for three wickets when stumps were drawn. The match concludes tomorrow.

Chatham wickets seem to suit W. E. N. Bell, skipper of the Canadian team; and his brother Clarke. Against the Royal Engineers last week Clarke made 106 not out, and his brother, 78. Today it was "Bigly" Bell who punished Incogniti's bowlers for a century, making 105, the other Toronto star getting 65.

Gordon Percival hit out strongly for 41; Ted Carlton made 33, and Lloyd Percival 30.

Desmond Roberts, well-known actor-cricketer, was one of Incogniti's opening batsmen, scoring 18 before he was caught by Clarke Bell off Carlton's bowling. E. A. Craven was unbeaten with 37 when play closed.

Playing on the Royal Naval ground, the Canadians opened on a fast wicket that favored the batsmen. The Bell brothers put on 109 runs in fifty-five minutes in their fourth - wicket partnership, the team captain hitting 11 fours and Clarke obtained 10.

The score card:

CANADIANS

L. A. Percival, b Palmer	30
E. F. Loney, b Palmer	18
E. Carlton, lbw, b Pinch	33
W. E. N. Bell, b Pinch	105
L. C. Bell, c Sellar, b Palmer	63
N. F. Pearson, b Pinch	6
R. C. Ripley, c Hunt, b Toppin	16
G. F. Percival, b Palmer	41
M. I. Davies, not out	16
P. Seagram, b Palmer	4
W. G. Scott, b Toppin	0
Extras	16
Total	350

Bowling: F. B. Pinch, three for 112; J. H. Palmer, five for 57; C. C. Toppin, two for 63; Desmond Roberts, none for 29; R. E. Davies, none for 39; W. R. Albertini, none for 34.

INCOGNITI

Desmond Roberts, c L. C. Bell, b Carlton	18
A. G. Hadingham, b Carlton	2
E. A. Carven, not out	37
C. C. Toppin, b L. Percival	7
Extras	2
Total (for three wickets)	66

CLYDE BANFIELD RETAINS TROPHY

Wins Thirty-Six Hole Play-Off From George Cartwright for Sharland Cup at Gorge Links

Finishing five strokes to the good, three of which he picked up on the first eighteen, Clyde Banfield retained the handsome Sharland Cup at the Gorge Vale Club, Sunday, when he won a thirty-six-hole play-off with George Cartwright. The defending cupholder ended the day with a net total of 139, and Cartwright posted 144. The trophy is the largest and finest piece of silverware up for annual competition at the Gorge links and is played for on the handicap system.

At the end of the first eighteen holes of the regular competition Cartwright was leading the field by a lone stroke, but Banfield, always in the running, came back on the second eighteen and caught Cartwright, to force a play-off.

Banfield shot a gross 78 for the first eighteen Sunday—and then carded an 81. He had two 39's in the morning and a 46 and 35 after lunch. Cartwright scored an 83 on the first round and returned an 85 in the afternoon. The cupholder was playing to a 10 handicap and Cartwright had two strokes more.

BAER ON MAINLAND FOR BOUT TOMORROW

VANCOUVER, Aug. 17 (P.)—Max Baer, one-time king of world heavyweight boxing, tonight was in Vancouver for his bout here on Wednesday night with James J. Walsh, of Edmonton.

Baer arrived here today from Seattle accompanied by Manager Ancil Hoffman; Frank Pecassi, his secretary, and "Buddy" Baer, his 250-pound "kid brother."

Midnight Bell, colored fighter from Texas, will meet Gordon Wallace, Canadian welterweight champion in the semi-final match of Wednesday night's card.

GOLF FACTS

NOT THEORIES

By ALEX MORRISON

Alex Morrison says:

In the days of old Tom Morris a feather instead of a rubber ball was used. They were called "old featheries."

These balls were made by forcing a hatful of feathers into a little bag or pocket of bull's hide cured with alum. The long drives of today couldn't be had with a featherie if it was fired from a gun.

Comparing these balls with the lively rubber ball of today gives you some idea of the progress made in equipment for the game. Further evidence of the great change is had in some of the courses about the country.

The older ones still bear some marks of construction according to the limits of earlier equipment, the gutta percha ball and old style clubs.

In short, the old equipment is like the horse and buggy compared with the modern motor car and the old courses like the wagon roads compared with the up-to-date express highways. If you are inclined to complain about modern equipment, remember that you could have been playing golf in the Stone Age.

New Canadian Champion

—Central Press Canadian Photograph.

FRED HAAS

Of New Orleans, fifth ranking United States amateur, was crowned amateur golf champion of Canada as he defeated Winnipeg's Bobby Reith, 8 and 7, in the final round of Dominion championship play at Winnipeg. Haas, shown making one of his long and accurate drives, displaces Ross "Sandy" Somerville, London, defending champion, who was ousted in an earlier round.

Braddock's Hand Injury May Force Cancellation of Title Fight

NEW YORK, Aug. 18 (P.)—The Times says all plans for the heavyweight championship bout between Jimmy Braddock and the German challenger, Max Schmeling, next month, may have to be cancelled because of an injury to Braddock's left hand.

The champion is to appear at a meeting of the New York State Athletic Commission today for an examination, the paper says, and it has been learned from a reliable source that Braddock already has consulted a doctor and made tentative arrangements to enter a hospital for an operation on the injured hand.

The injury, which has developed during Braddock's two months of preliminary training, is an enlargement of the joint of the little finger of the left hand, a common ailment among boxers. It had become aggravated to such an extent that Braddock's arm becomes practically paralyzed up to the elbow when he closes his fist.

FIVE B.C. MEN GAIN PLACES

Mainlanders Qualify for Next Year's Bisley Team Following D.R.A. Meet

CONNAUGHT RIFLE RANGES, SOUTH MARCH, Ont., Aug. 17 (P.)—Eighteen riflemen qualified last week at the annual meeting of the Dominion of Canada Rifle Association for a berth on the 1937 Bisley team. Should any decide not to accept, their place will be filled by the next best in the aggregate.

The first twenty-five, with points, were: Sgt. T. A. Jensen, Innisfail, Alta., 662; Capt. A. W. Hunt, Winnipeg, 660; Capt. Jack Steele, Guelph, 660; Rifleman William Ewing, Jr., Montreal, 660; Sgt. J. Saidler, Edmonton, 658; C.S.M. George Ainslie, Toronto, 657; Lieut. James Boa, Montreal, 657; Lieut. Stephen Johnson, Wayne, Alta., 657; Capt. H. W. Bishop, Ottawa, 656; Lieut. G. E. Matchett, Hamilton, 656; Sgt. Jim Kier, Vancouver, 656; S.M.I. Jack Trainor, Toronto, 655; Lieut. G. A. Moleeey, Vancouver, 655; Lieut. W. S. MacKenzie, Ottawa, 655; Sgt. J. W. A. Sharpe, Montreal, 653; Capt. A. C. Lucas, Toronto, 653; Lieut. N. Coiville, Vancouver, 653; Sgt. M. F. Dillon, Ottawa, 653; Lieut. Cyril Kennedy, Halifax, 652; Capt. S. W. Graham, Toronto, 652; C.Q.M.S. Fred Shepherd, Stevenson Place, Ont., 651; Pte. M. LeMieux, Montreal, 651; Capt. T. M. Sieniewicz, Halifax, 651; Sgt. L. C. Willoughby, Vancouver, 651; Pusi I. M. Grant, Vancouver, 651.

ATHLETIC CLUB HOLDS MEETING

SHAWNIGAN LAKE, Aug. 17.—The annual meeting of the shareholders of the Shawnigan Lake Athletic Association, Limited, took place in the registered office of the company, with the president, H. E. Hawking, in the chair.

Before the business a silent tribute was paid to the late S. J. Heald and the late E. M. Walbank, who passed on in the last year and who had done invaluable work as president and secretary, respectively, and whose loss is felt keenly by the directors and shareholders of the association.

The minutes of the last annual meeting were read and adopted, as was also the president's report.

The auditor's report, although not entirely satisfactory in some respects, was passed, following which the balance sheet and financial statements were read and discussed.

OFFICERS RE-ELECTED

The election of new directors resulted in the re-election of Messrs. F. T. Elford and J. C. Davidson and the election of J. Minnie.

Several resolutions were passed and general business, including improvements to the buildings, was discussed. At the close of the general meeting, an executive meeting was held, at which the president, H. E. Hawking and Vice-President E. G. Gibson were again asked to hold office.

Other business, including the appointing of a new secretary, was gone into. T. S. P. Buckle was again appointed auditor.

RHODES SCHOLAR STILL FAVORITE

LONDON, Aug. 17 (P.)—Lord Astor's colt, Rhodes Scholar, remained favorite for the St. Leger, last of the season's classics, at today's callover of odds.

Rhodes Scholar was quoted at 6 to 4 followed by the Aga Khan's Derby winner, Mahmoud, at 11 to 2; Lady Zia Wernher's Precipitation at 6 to 1, S. D. Hollingsworth's Raeburn at 110 to 8, A. Gordon Smith's Fearless Fox at 20 to 1 and Lord Carnarvon's His Grace at 22 to 1.

In place betting, Rhodes Scholar was 1 to 2, Mahmoud and Precipitation even, Raeburn 2 to 5 and His Grace and Fearless Fox 4 to 1.

The St. Leger will be run at Doncaster September 9.

VICTORIA IN EASY VICTORY OVER JUNIORS

Chalk Up 141 to 75 Triumph Against Mainlanders in Cricket Match

Victoria Cricket Club opened its second annual "cricket week" yesterday at Macdonald Park with an easy triumph over the visiting Vancouver Juniors. Final figures were: Victoria, 141; Vancouver Juniors, 75.

The home team opened at bat and early wickets fell cheaply. A good fourth-wicket stand by G. C. Grant and R. H. Moffatt put on 54 runs for the Victoria side, and the next wicket boosted the total by 23 runs. The remainder of the team was dismissed in easy fashion with the total, for the fall of eleven wickets, being 141.

GOOD BOWLING

With R. H. Moffatt and D. Hincks bowling in fine style, Vancouver batsmen were all out for the slim total of 75 runs. Taylor led the visiting side with 15 runs, while the last-wicket stand of Turner and Hamlin, which accounted for 24 runs, was the highlight of the visitors' batting.

Martin bowled effectively for the losers and had the splendid analysis of seven wickets for 35 runs. Kellock took three for 36.

Moffatt, Hincks and P. Austin all trundled well for Victoria.

Today the Victoria Cricket Club team, with H. A. Tomalin as skipper, will battle C. C. Twite's eleven, from Cowichan. Play will commence at 10:30 o'clock.

The Victoria team follows:

H. A. Tomalin (captain), H. A. Goward, P. Austin, G. Austin, J. H. Norton, A. E. Leggatt, L. Gibbons, F. Bossom, R. Moffatt, T. Peers and B. Appleton.

Umpire, Rev. F. W. Weaver; scorer, W. Land.

Scores in yesterday's match follow:

VICTORIA

Hincks, c and b Kellock	8
Tomalin, lbw, b Martin	6
P. Austin, b Martin	5
Grant, c Robinson, b Martin	47
Peers, b Kellock	8
Goward, c Robinson, b Jones	5
Moffatt, stpd Robinson, b Martin	31
Moore, c Taylor, b Martin	6
Dickson, b Kellock	0
Nation, not out	9
Mitchell, b Martin	1
G. Austin, b Martin	0
Extras	15
Total	141

JUNIORS OF VANCOUVER

Quinn Sr., lbw, b Moffatt	5
Rush, lbw, b Moffatt	0
Jones, c and b Hincks	2
Kellock, c Grant, b Hincks	3
Martin, b Hincks	3
Gilbert, b Moffatt	0
Taylor, b P. Austin	15
Quinn Jr., c Grant, b G. Austin	7
Hansen, run out	11
Turner, not out	13
Robinson, b P. Austin	0
Hamlin, b P. Austin	10
Extras	6
Total	75

Bowling Analysis

Victoria—	O	W	R
Jones	9	1	26
Kellock	13	3	36
Martin	12.4	7	35
Hansen	3	0	14
Rush	4	0	15
Vancouver—	O	W	R
Moffatt	8	3	9
Hincks	7	3	8
P. Austin	5.4	3	15
G. Austin	3	1	19
Tomalin	2	0	18

Schmeling Back Again

—Central Press Canadian Photograph.

"Does Mr. James J. Braddock live here?" Max Schmeling, right-handed German heavyweight, who upset the dope bucket and Joe Louis on his last excursion to America, and sent the fight experts fleeing for their lives, alights from the dirigible Hindenburg at Lakehurst, in search of the boxing title. He has a rendezvous with Champion Braddock in September.

TOURING ELEVEN WILL PLAY HERE

West Kootenay Cricketers to Meet Local Team This Afternoon At Beacon Hill

Touring West Kootenay cricketers will open their two-day stand today at Beacon Hill Park, when they oppose Rev. A. Comley's eleven in an exhibition match. Tomorrow the visitors will play the Incogs at the University School grounds.

Today's match will commence at 1:30 o'clock. The teams follow:

Rev. F. A. Comley's XI—Rev. F. A. Comley (captain), G. C. Grant, D. Hincks, P. Nation, N. Smith, V. Whitehead, Yoxall, Jeannerette, Morton and H. Pendray.

West Kootenay XI—C. Bell (captain), Trail; F. Lake, Spokane; E. Lowther, Trail; L. A. Read, Rossland; J. Chambers, Rossland; E. Bowkett, Nelson; R. Stiles, Trail; G. Eaton, Trail; F. Cleeton, Grand Forks; A. Snowball, Rossland, and W. Dean, Trail.

CHURCH OF OUR LORD WINS

Church of Our Lord softballers yesterday evening defeated the First United Tigers 12-10 in an exhibition fixture played at Savory Park.

Standings

NATIONAL LEAGUE

	W.	L.	Pct.
St. Louis	68	44	.607
New York	66	46	.589
Chicago	65	46	.586
Pittsburgh	57	55	.509
Cincinnati	55	57	.491
Boston	51	60	.459
Brooklyn	44	66	.400
Philadelphia	39	72	.351

AMERICAN LEAGUE

	W.	L.	Pct.
New York	74	38	.661
Cleveland	64	52	.552
Detroit	62	52	.544
Chicago	59	56	.513
Washington	58	56	.509
Boston	58	57	.504
St. Louis	42	71	.372
Philadelphia	39	73	.348

COAST LEAGUE

	W.	L.	Pct.
Portland	79	65	.549
Seattle	78	67	.538
San Diego	76	69	.524
Oakland	75	70	.517
Missions	75	70	.517
Los Angeles	71	73	.493
San Francisco	68	76	.472
Sacramento	58	89	.395

INTERNATIONAL LEAGUE

	W	L.	Pct.
Buffalo	81	51	.614
Rochester	77	54	.588
Newark	71	58	.550
Baltimore	67	62	.519
Toronto	67	65	.508
Montreal	61	68	.473
Albany	48	79	.378
Syracuse	49	83	.371

Cricket Scores In Old Country

LONDON, Aug. 17 (P.)—Closing scores in English first-class cricket matches started Saturday:

Lancashire, 345, Northamptonshire, 154 (Parkinson five for 45) and 186 for four wickets.

Derbyshire, 218 and 254 for seven, Nottinghamshire, 152 (Copson four for 47).

Middlesex, 278 and 163 for seven, Warwickshire, 183.

Kent, 230 and 54 for no wickets, Worcestershire 482 for nine, declared (Howard 114, Gibbons 116, not out; Bull 103).

Essex, 503; Hampshire, 343 (Mead 104).

Sussex, 266 and 16; Gloucestershire, 257.

Surrey, 500 (Sandham 173, Barling 171); Glamorgan, 109 (Watts six for 22) and 27 for one wicket.

BOUT IS POSTPONED

NEW YORK, Aug. 17 (AP.)—The ten-round bout scheduled between Leroy Haynes, of Philadelphia, and Bob Pastor, New York heavyweight, August 26, at Ebbets Field, has been postponed indefinitely. Haynes requested more time to get into condition.

WRONG PLACE

The visitor called at the village library. "May I have the 'Letters of Charles Lamb'?" he inquired.

"You're in the wrong building, Mr. Lamb," said the new clerk pleasantly. "The postoffice is just across the street."

SCOTT'S SCRAPBOOK . . . . By R. J. Scott

Mrs. J. McIlraith Captures Trophy

SIDNEY, Aug. 17.—Mrs. James McIlraith won the J. J. White Handicap Cup last week at the Ardmore Golf Club by posting a card of 85-13—72. Tied for the runner-up position was Mrs. W. McLean and Mrs. C. F. Gibson, with scores of 93-20—73 and 104-31—73, respectively. The latter's card was also good enough to win the monthly medal competition played in conjunction with the cup tournament.

"So you have become a diver?"

"No, it was the only suit going cheap at the sale of lost property."—Dagens Nyheter, Stockholm.

New Stromberg-Carlson TABLE MODELS with ROSEWOOD CABINETS

No. 120-H $82.00

No. 130-R $119.50

TRIPLE RANGE METAL TUBES

KENT'S

641 YATES STREET

There is nothing finer than a Stromberg-Carlson

School Teachers

They are here for your selection. New Fall lines in

SUITS, HATS and OVERCOATS

Price & Smith, Ltd.

614 Yates Street

EVERY TENNIS RACKET

In Our Store at Sale Prices

Values to $22.00. Now $14.75

Others as Low as $1.85

PEDEN BROS.

Bicycles, Sporting Goods and Toys

1410 DOUGLAS STREET

WRESTLING

Victoria Athletic Club Presents

LOUIS NEWMAN (Victoria) vs FRED STATION (Vancouver)

AND 3 OTHER BOUTS

TOMORROW NIGHT

Athletic Park at 8:30

Prices: Reserved 35c; General, 25c; Children, 10c.

W. & J. WILSON

Established 1862

Jaeger Woollens — Burberry Coats

Men's and Boys' Clothes

1217 GOVERNMENT STREET PHONE G 8913

FINANCE - COMMERCE - MARKETS

Stock and Bond Prices Drop at New York Mart

NEW YORK, Aug. 17 (AP).—Backward tendencies prevailed in today's stock market although there was a notable dwindling of the trading volume on the decline.

The Associated Press average of sixty issues was off .6 of a point at 67.3. Transfers totaled 832,510, the smallest aggregate for a five-hour session since June 30, last.

An easy undertone ruled in the bond market mostly as a result of declining tendencies in low-priced corporate issues.

Sales aggregated but $6,145,000, par value, compared with $9,114,000 last Friday. This was the lowest turnover for a full session since September 13, 1933.

A drop of 2 1-4 points in Italian Government 7's gave the foreign department a jolt.

(H. A. Humber Ltd.)
—All Fractions in Eighths)

	High	Low	Close
Air Reduction	75-2		75-2
Allis Chalmers	56-4	53-6	53-6
Amer Can	120	119-7	120
Amer Celanese	28-1	27-2	27-2
Amer For Power	7-1	7	7
Amer Locomotive	29-6	29-3	29-4
Amer Radiator	23	22-4	22-4
Amer Rolling Mills	27-6	27-2	27-4
Amer Smelter	88-7		88-7
Amer Tel & Tel	173-6	173-2	173-2
Amer Tobacco	102-2	101-4	102-2
Amer Waterworks	25-5	25	25
Anaconda Copper	40-3	39-4	39-5
Atchison Railway	84	82-4	82-4
Atlantic Refining	28-3	27-5	27-6
Auburn	31	30-4	30-4
B & O Railway	22	21-5	21-5
Baldwin Loco	3-2		3-2
Bendix Aviation	29	28-6	28-6
Bethlehem Steel	61-2	59-6	59-7
Boeing	28-4	27-6	28-3
Borden	31-1	30-3	30-7
Borg Warner	74-4	74	74-1
Briggs	56-1	54-6	55
Cal Pack	42	41-6	41-6
C P R	12	11-6	11-6
Case (J I)	162	159	159
Caterpillar Trac	78-4		76-4
Cerro de Pasco	53	52-7	53
C & O Railway	67-2	67	67
Chrysler	114-2	112-4	112-5
Columbia Gas	21-1	20-3	20-4
Commercial Solvent	16-1	16	16-1
Commonwealth & So	3-4	3-3	3-4
Congoleum	36	35-4	35-4
Con Gas	40-4		40-4
Cont Can	69	68-6	68-6
Cont Oil	30-6	30-4	30-4
Curtiss Wright	6-6	6-4	6-4
Curtiss Wright A	16-6	16-2	16-4
Deere & Co	75	72	72
Douglas Aircraft	71-4	69	69-3
Dupont	158	156-4	158
Eastman Kodak	178		178
Elec Auto Lite	37-5	36-4	36-4
Elec Power & Lite	15		15
Fairbanks Morse	54	53-3	53-3
Freeport Texas	26		26
General Foods	38-6	38-4	38-4
General Electric	46-5	45-7	46-2
General Motors	66-3	65-2	65-3
Goodyear	23-3	22-6	23-3
Great Northern	42-3	41-7	41-6
Great West Sugar	36		36
Harvester	80-1	78	78
Howe Sound	51-4	50-5	50-5
Hudson Motors	16-1	16	16
Hupmobile Motors	2-1		2-1
Int Nickel	53-2	52-4	52-4
Ind Rayon	32-6	31-6	31-6
Int Tel	13-2	13	13-2
Ill. Central	24-5	24	24-4
Kennecott Copper	48	47-1	47-3
Kresge	26		26
L & M Tobacco	107		107
Liquid Carbonic	40-6	40	40
Loew's	56-4	55-4	55-4
Lorillard	22-4	22-2	22-2
Mack Truck	36	35-6	35-6
Matheson Alkali	34-6	34-5	34-6
Montgomery Ward	45-7	44-4	44-6
Motor Wheel	20-6		20-6
Nash	15-4	15-2	15-3
Natl Biscuit	32-6		32-6
Natl Dairy	28		28
Natl Distilleries	29-6	29-1	29-2
Natl Power & Lite	12-1	12	12
New York Central	41-2	40	40-2
North Amer Co	32-5	32-2	32-2
North Amer Aviation	8-2		8-2
Northern Pacific	25-7		25-7
Ohio Oil	12-4	12-3	12-4
Owens Ill Glass	153		153
Pacific Gas & Elec	39-5	39-4	39-5
Packard	10-3	10-2	10-3
Penn Railway	37-6	37-2	37-4
People's Gas	52	51-4	51-4
Phillips Pete	42-5		42-5
Pullman	56	55-2	55-2
Pure Oil	18-1	17-7	17-7
Radio	11	10-6	10-6
Republic Iron & Steel	22-3	21-5	21-5
Reynolds Tob	56	55-5	55-5
Safeway Stores	26-5	26-4	26-5
Schenley	44-2	43-1	43-1
Sears Roebuck	83		83
Shell Union	18-6	18-3	18-5
Socony Vacuum	14-4	14-1	14-3
Southern Pacific	40-7	39-5	39-6
Southern Rly	21	20-3	20-4
Sperry Corpn	21-5	21	21
Standard Brands	15-5	15-2	15-3
Standard Gas	7-4	7-2	7-2
Standard Oil Cal	36-7	36-2	36-2
Standard Oil N J	63-6	62-6	63
St Paul Rly	1-5		1-5
Studebaker	11-3		11-3
Texas Corpn	39-1	38-2	38-2
Texas Gulf	37-5		37-5
Timken	64	63-4	63-4
Trans American	13-3	13-2	13-3
Underwood Elliot	82-2		82-2
Union Carbide	97-4	97-3	97-4
Union Pacific	140	138	138-4
United Airline	25-2	24-5	24-5
United Corpn	8	7-7	8
United Fruit	81-2		81-2
United Gas & Imp	16-6	16-5	16-6
U S Cast Iron Pipe	52-2	50-6	50-6
U S Indus Alcohol	35-5	35-2	35-2
U S Realty	8-7		8-7
U S Rubber	29-5	29-3	29-4
U S Rubber pfd	75	74-2	74-2
U S Smelting	77	76-4	77
U S Steel	67-2	66	66
Vanadium	24-6	23-4	23-4
Warner Bros	12-6	12-4	12-5
Westinghouse Elec	141-6	138-4	138-4
Western Union	88	87-6	87-6
Woolworth	55-3	55-2	55-2
Zenith Radio	38	35-6	35-6

WHEAT PRICES UP TWO CENTS

All Futures Pass Dollar Mark Again at Winnipeg After Weak Opening

WINNIPEG, Aug. 17 (CP).—Wheat prices showed above the dollar mark in all three futures again on the Winnipeg grain exchange today when they displayed unexpected strength in rallying from opening losses to close 2 to 1 3-4 cents higher.

The October future finished at $1.02 7-8, December $1.04 1-4 and May $1.02 3-4 a bushel.

The market sagged at the opening in sympathy with Liverpool and with moderate hedging sales falling on light support. Offerings soon slackened, however, and good buying lifted prices.

The coarse grain pit was active.

WINNIPEG GRAIN
(H. A. Humber, Ltd.)

Wheat—	P.C.	Open	High	Low	Close
Dec.	99⅞	98¼	101¼	98	101¼
May	101	99¼	103¼	99¼	102¾
Oct.	100⅞	99⅞	103	99¼	b102⅞
Oats—					
Dec.	45¼	45½	46	45½	46
May	46	45¼	46¼	45¾	46½
Oct.	47¼	47¼	48¼	47	48½
Rye—					
Dec.	64¼	64	67	64	66⅞
May	65¼	65¼	67	65¼	67
Oct.	66¼	66½	68	66¼	68
Barley—					
Dec.	58¼	58¼	59¼	58¼	58
May	57¼	57¼	59	57⅞	57⅞
Oct.	60	60¼	62¼	60¼	61½

Cash Grain

Wheat—1 Hard, 104¼; 1 Nor., 104; 2 Nor., 102¼; 3 Nor., 99¼; 4 Nor., 95¼; 5 Nor., 89¼; 6 Nor., 68⅞; Feed, 71¼; Track, 102⅞. Amber Durum No. 1, 109⅞; No. 2, 104¼; No. 3, 101⅞; No. 4, 97¼; Track, 106⅞. A R W No. 1, 92⅞; No. 2, 92⅞; No. 3, 67⅞. Garnet No. 1, 97⅞; No. 2, 96⅞.

Oats—2 C W, 50½; 3 C W, 45½; Ex. 1 Feed, 45½; 1 Feed, 43¼; 2 Feed, 42¼; 3 Feed, 39¼; Track, 49⅞.

Barley—2 R O W, 76½; 3 R O W, 93¼; 3 C W, 62¼; 4 C W, 59¼; 5 C W, 58¼; 6 C W, 56¼; Track, 61⅞.

Rye—1 C W, 68; 2 C W, 68; 3 C W, 66; Rej. No. 2, 60; 4 C W, 60; Track, 67.

Flax—1 N W C, 161¼; 2 C W, 177; 3 C W, 166¼; 4 C W, 157; Track, 161.

CHICAGO GRAIN
(H. A. Humber, Ltd.)

Wheat—	P.C.	Open	High	Low	Close
Dec.	111	110	113⅞	109¼	112⅞
May	109	108½	111	108¼	110¼
Sept.	111⅞	110¼	113⅞	110¼	113⅞
Corn—					
Dec.	95⅞	95	99	94⅞	96
May	91⅞	91¼	95	90⅞	94⅞
Sept.	108¼	107⅞	112	107⅞	112
Oats—					
Dec.	43⅞	43¼	45	43¼	44¼
May	44⅞	44⅞	45¼	44¼	45⅞
Sept.	42⅞	42⅞	44¼	42½	43⅞
Rye—					
Dec.		80	82⅞	80	81
May		77⅞	80	77⅞	79⅞
Sept.		81⅞	85⅞	81⅞	84

Silver Markets

LONDON, Aug. 17 (CP).—Bar silver, steady and unchanged, at 19 1-2d.

AT NEW YORK

NEW YORK, Aug. 17 (AP).—Bar silver, steady and unchanged from Friday, August 14, at 44 3-4.

Montreal Produce

MONTREAL, Aug. 17 (CP).—Butter, spot, close, 24 7-8.

Eggs, spot, Ontario, "A" large, 28.

London Stocks

LONDON, Aug. 17 (CP).—Closing: Brazilian, $11 7-8; Canadian Pacific, $11 7-8; British-American Tobacco, 121s 3d; Carreras Ord. "A," £9 1-2; Central Mining, £25 5-8; Courtaulds, 50s; Crown Mines, £15 1-8; Distillers, 105s 9d; East Geduld, £9 3-4; Ford, Ltd., 32s 10 1-2d; Mining Trust preferred, 4s 3d; Rand Mines, £9 1-8; Rhodesian Anglo-American, 16s 3d; Rhokana Corp., £6 7-8; Springs, 40s.

Bonds — British 2 1-2 per cent Consols, £85 3-16; British 3 1-2 per cent War Loan, £106 7-8; British Funding 4's, 1960-90, £118 1-4.

New York Curb
(H. A. Humber, Ltd.)

	Bid	Asked
Amer Cynamid B	34¼	35⅞
Amn Super	2	2¼
Amn Gas Elec	41¼	44
Associated Gas	1¼	2
Brazilian	11¼	12
Cities Service	4¼	4¼
Elec Bond	22	22¼
Ford of Canada A	19¼	20
Ford of England	8	8¼
Hudson Bay	27	28
Humble Oil	66	67¼
Intl Pete	34	34¼
Imperial Oil	20	20¼
Newmont Mining	84	86
Pioneer	7	7¼
Standard Oil Kentucky	19¼	19⅞
Amn Aluminum	129	131¼
United Gas	6¼	6¼
United Power & Lite A	6¼	6¼
Niagara-Hudson Power	15¼	15⅞
Distillers of England	26⅞	26¼
Gulf Oil	87	89
Marconi, Canada	1⅞	2
Atlas Corpn	14	14¼
Fisk Rubber	6¼	7
Creo Pete	20	21
Cord	4	4¼
Lakeshore	57	57¼
Teck Hughes		6
Hecla Mining	1¼	12
Wright Hargreaves		8
Sunshine	1¼	1¼
Premier Gold	1	3¼

Bond Quotations
(Burns & Wainwright, Ltd.)

MUNICIPAL

	Bid	Asked
Municipality of Esquimalt ..., 1981		84.00
City of Vancouver ..., 1969	84.50	87.50
Greater Vancouver Water District 4..., 1987	99.50	101.50
City of Edmonton 4..., 1961		70.25
City of Edmonton 7..., 1941		94.00
City of Montreal 5..., 1945	100.75	102.75
City of Quebec 5..., 1953	102.50	105.50
Toronto Harbor 4..., 1953	108.00	109.50

PROVINCIAL

	Bid	Asked
Prov of B C 4..., 1957	83.75	87.25
Prov of B C 4..., 1953	87.75	91.25
Prov of B C 5..., 1953	91.75	93.75
Prov of B C 5..., 1949	95.75	97.25
Prov of B C 6..., 1947	99.25	100.75
Prov of Manitoba 4..., 1957	91.75	94.25
Prov of Manitoba 4..., 1951	96.00	98.00
Prov of Manitoba 5..., 1958	98.25	99.75
Prov of Ontario 4..., 1966	107.50	109.50
Prov of Ontario 4..., 1965	115.00	117.50
Prov of Quebec 4..., 1958	109.50	111.50
Prov of Quebec 4..., 1963	111.00	113.00
Prov of Sask 4..., 1954	75.75	79.25
Prov of Sask 4..., 1951	85.25	87.25
Prov of Sask 5..., 1956	85.75	88.25
Prov of Sask 5..., 1952	88.75	91.25
Prov of Sask 6..., 1952	91.75	97.75

Above prices subject to confirmation

Foreign Bonds
(Burns & Wainwright, Ltd.)

	Bid	Asked
Australia 5..., 1957	108.375	108.875
Belgium 6..., 1955	104.00	104.50
Bogota 8..., 1945	15.25	15.75
Denmark 5½..., 1955	101.50	102.00
French 7..., 1941	161.00	161.50
German Gov't 7..., 1949	35.375	35.875
Italy 7..., 1951	82.00	82.50
Japan 6..., 1954	99.375	99.875
Minas Geraes 6..., 1959	17.75	18.25
Norway 6..., 1944	105.50	106.00
Queensland 6..., 1947	111.75	112.25
Rome 6..., 1952	74.75	75.25

Above prices in New York

HEAVY HAULING
WE SPECIALIZE IN HANDLING BOATS, MACHINERY, SAFES, ETC.
ESTD 1890 HEANEY'S CALL G 1194

MINES STEADY AT VANCOUVER

Premier, Kootenay Belle and Cariboo Show Small Gains —Oils Are Firm

VANCOUVER, Aug. 17 (CP).—Traders concentrated what interest there was in the Stock Exchange today on a few selected gold listings, but failed to work up enough trade to move any of them more than a few cents either way. Turnover totaled 220,855 shares.

Premier Gold moved up 6c to 3.15, Kootenay Belle added a couple of cents at 74 and Cariboo was up 5 at 1.90. B.R.X., Wayside, Minto and Gold Belt weakened from a fraction to a couple of cents, while Pioneer dropped 5 to 7.70.

Oil issues were quietly firm. Home Oil managed to tack on 2c at 92. Amalgamated, British Dominion, Mar Jon and Dalhousie added fractions to a cent or two. Model dropped a cent.

Calgary & Edmonton added 6 at 1.26.

Base Metals were generally weak. B.C. Nickel lost a fraction over a cent at 31 1-2, but Nicola and Relief Arlington firmed a little.

VANCOUVER QUOTATIONS
(Buckle & Munro, Ltd.)

	Bid	Asked
B C Nickel	31½	33
Big Missouri	52	54
Beaver Silver	02	
B C Silver	2.50	2.75
Bralorne	7.45	7.55
Bridge River Con	05½	08
B R X	11½	12
Canadian Rand	05	
Cariboo Gold	1.90	1.93
Congress	10½	
Cork Province	00¼	00
Dalhousie Mines		01½
Dictator	02¼	02
Dentonia	18	17
Dunwell	03	
Fairview Amalgamated		69
Fawn		08
Federal	05	0¼
George Enterprise	02	04
George Copper	20	25
Georgia River	01	01½
Golconda	10	12
Gold Belt	22	24
Gold Mountain	1¼	15¼
Grange	01¼	
Glacier Creek	01	
Grandview	11¼	12
Hedley Amalgamated	16½	17
Hedley Sterling		03
Home Gold	03¼	03½
Independence	00	00
Indian	01½	02½
Island Mountain	1.22	1.25
International Gold	09¼	10¼
Kootenay Belle	74	75
Kootenay Florence	00¼	00¼
Lucky Jim	01	02
Mar Siccar	03	04
McGillivray Creek	19	23
Meridian	06	09
Minto	43	43
Morning Star	02	02¼
Morton Woolsey	00½	00¼
National Silver	02	03
Nicola	14¼	15
Noble Five	02	02
Pend Oreille	82	90
Pilot Gold	07¼	07¼
Pioneer	7.70	7.75
Porter Idaho	04	04¼
Premier	3.14	3.15
Premier Border	01	01¼
Quesnelle Quartz	05	
Reeves McDonald	06	
Reliance	05¼	05¼
Relief Arlington		34
Reno	1.21	1.23
Reward	06¼	06¼
Rufus Argenta	01¼	02
Ruth Hope	01	02
Sally	09	10½
Salmon Gold	09	10
Sheep Creek	84	85
Silverado	02	
Silvercrest		07
Silversmith	00¼	01
Snowflake	00	
Sunshine	15¼	16
Taylor Bridge	09	12
United Empire	03	04
Vanalta	03	04
Videtta	1.38	1.39
Waterloo	02	03
Vikina		02
Waverley	00¼	01
Wayside	10	10¼
Wellington		0
Wesko	24	25
Ymir Yankee Girl	44	

Oils

	Bid	Asked
A P Consolidated		11
Amalgamated		13
Anaconda	04	04
Bajac		03¼
British Dominion	13	
C & E Corpn	1.26	1.30
Calmont	10	12
Commonwealth	06	
Crow's Nest		13¼
Dalhousie Oil	32	
Devenish	02	03
Freehold	07	07¼
Hargal	01	
Home Oil	92	95
Highwood Sarcee Oil	12	
McDougall Segur	09¼	10
Madison	01	01¼
Mar Jon	17	19
Mill City	10	
Merchants Oil	10	11
Merland	12	14
Model Oil	21	
Okalta Com	13	
Paralta	04	04¼
Ranchmen's		37
Royalite	27.00	
Wellington	07	08
Spooner	20	27
United Oil	06¼	06¼
Vulcan	37	42

Miscellaneous Industrials

	Bid	Asked
Capital Estates	6¼	8.00
Coast Breweries	13.60	14.00
International Coal & Coke	21	
United Distillers	85	

MORNING SALES
Oils

Amalgamated, 500 at 12, 1,000 at 12, 1,000 at 12¼, (b60).
A P Cons., 300 at 13, 500 at 14.
British Dominion, 100 at 13.
C & E, 200 at 1.23, 200 at 1.25.
McDougall Segur Ex., 1,000 at 10.
Model, 200 at 21.
Crow's Nest, 1,000 at 13, 1,000 at 13¼, (b60).
Freehold, 50 at 06, 1,000 at 07.
Highwood Sarcee, 1,000 at 22.
Mercury, 2,000 at 11.
Merland, 1,500 at 13.
Mar Jon, 300 at 17.
Nordon, 2,000 at 11.
Paralta, 2,000 at 04¼.
Southwest Pete, 100 at 20.
Vulcan, 250 at 40.

Mines

Big Missouri, 200 at 53, 50 at 54.
Bralorne, 150 at 7.50, 25 at 7.60.
B R Cons., 1,400 at 05½.
B R X, 2,000 at 12.
Cariboo, 100 at 1.90.
Dentonia, 1,000 at 16, 3,200 at 17, 2,000 at 17¼, (b60).
Island Mountain, 1,300 at 1.20, 100 at 1.21, 100 at 1.22, 900 at 1.23, 600 at 1.24.
Kootenay Belle, 400 at 75.
Minto, 1,500 at 41, 1,100 at 42, 3,200 at 43, 3,500 at 44, 1,500 at 44½, 1,200 at 45.
Morning Star, 5,000 at 02½.
National Silver, 1,000 at 02¼.
Pioneer Gold, 7.64, 100 at 7.65, at 7.70, 125 at 7.75.
Premier Gold, 3.10, 400 at 3.08, 800 at 3.10.
Reno, 300 at 1.22, 300 at 1.23, 400 at 1.24.
Sally, 2,000 at 10.
Salmon, 1,000 at 09½.
Sheep Creek, 1,000 at 85.
Taylor Bridge, 100 at 09.
Videtta, 300 at 1.37, 100 at 1.38, 500 at 1.39.
Alexandria, 1,000 at 01½.
Beaver Silver, 400 at 01½.
B C Nickel, 600 at 23, 500 at 32½, 2,700 at 23.
Fawn, 1,000 at 08.
Fairview, 1,000 at 06.
Bunker Hill, 10 at 80.00.
Federal, 1,000 at 05.
Georgia River, 3,000 at 01½.
Golconda, 100 at 09.
Gold Mountain, 5,000 at 14, 1,500 at 14¼, 1,000 at 14, 2,000 at 14¼, 12,500 at 15.
Grull Wihksne, 500 at 11¼.
Hedley Amalgamated, 3,000 at 14.
Inter Gold, 1,000 at 10.

FOREIGN EXCHANGE

NEW YORK, Aug. 17 (AP).—Quotations in cents:
France—Demand 6.58 11-16, cables 6.58 11-16.
Italy—Demand 7.87, cables 7.87.
Demand:
Belgium—16.85.
Germany—Free 40.24, registered 22.65, travel 21.70.
Holland—67.92.
Norway—25.26.
Sweden—25.92.
Denmark—22.44.
Finland—2.22.
Switzerland—32.60.
Portugal—4.57¼.
Greece—.94.
Poland—18.85.
Czechoslovakia—4.14.
Jugoslavia—2.31.
Austria—18.88.
Hungary—19.80.
Rumania—.74.
Argentina—33.51.
Brazil—8.72½.
Tokio—29.43.
Shanghai—30.18.
Hongkong—31.30.
Mexico City—27.88.
Montreal—In New York 100.00.
New York—In Montreal—100.00.

STERLING EXCHANGE

NEW YORK, Aug. 17 (AP).—Quotations in dollars: Demand 5.02⅜; cables 5.02⅜; sixty-day bills 5.01⅞.

McGillivray Creek, 100 at 20.
Nicola, 500 at 15.
Noble Five, 3,000 at 02, 2,000 at 02¼, 1,000 at 02¼, 500 at 02½.
Pend Oreille, 50 at 85.
Pilot, 1,000 at 07¼, 1,000 at 07¼, 1,200 at 06.
Reliance, 4,000 at 05, 4,000 at 05¼, 5,000 at 05¼.
Relief Arlington, 1,500 at 32.
Reward, 1,000 at 06, 5,950 at 06¼, 500 at 06¼, 200 at 07.
Taylor Windfall, 1,000 at 14.
United Empire, 6,000 at 03, 2,000 at 04½.
Waterloo, 1,000 at 03.
Wesko, 1,500 at 26.

Industrials

Coast Breweries Rights, 60 at 8.50.

AFTERNOON SALES
Oils

Amalgamated, 500 at 12, 4,000 at 13.
C & E, 340 at 1.25, 100 at 1.26, 1,500 at 1.27, (b60), 200 at 1.28.
Home, 200 at 95.
Crow's Nest, 2,000 at 13, 500 at 13¼.
Highwood Sarcee, 1,000 at 12.
Mar Jon, 800 at 17.
Ranchmen's, 600 at 35.
United Oil, 100 at 08.

Mines

Big Missouri, 100 at 53.
Island Mountain, 200 at 1.23.
Kootenay Belle, 400 at 75.
Minto, 3,800 at 41, 1,000 at 41½, 2,200 at 42, 900 at 42½, 1,400 at 43.
Pioneer Gold, 250 at 7.70.
Premier Gold, 100 at 3.12, 300 at 3.13, 300 at 3.14, 850 at 3.15.
Sheep Creek, 300 at 85.
Videtta, 200 at 1.36.
Wayside, 200 at 10.
B C Nickel, 3,350 at 32.
Congress, 500 at 11, 500 at 11½.
Federal, 1,000 at 04¼, 1,000 at 05.
Gold Mountain, 5,300 at 15, 7,000 at 15¼.
Grull Wihksne, 50 at 11.
Home Gold, 1,000 at 03, 1,000 at 03¼.
Inter Gold, 14,000 at 10, 2,000 at 10¼.
Nicola, 100 at 14, 1,000 at 15.
Noble Five, 5,000 at 02, 1,000 at 02¼.
Pilot, 1,000 at 07, 1,000 at 07¼.
Porter Idaho, 500 at 04.
Reliance, 2,500 at 05.
Relief Arlington, 300 at 32.
Reward, 3,000 at 06.
Standard Silver & Lead, 300 at 45.
United Empire, 3,000 at 04.
Wesko, 1,500 at 24, 500 at 25.

Industrials

Coast Breweries, 25 at 13.75.

INDUSTRIALS AT TORONTO GAIN

Liquor Shares in Heavy Demand—Nickel and Oils Lose Fractions

TORONTO, Aug. 17 (CP).—The Toronto industrial share market displayed moderate buoyancy today but the list had a weak turn in the late afternoon.

Walkers Common, Distillers-Seagrams and Industrial Alcohol "A" accounted for more than a third of the aggregate turnover as they gained 5-8 to a point. Profit-taking cut Distillers' gain of 7-8 and left Walkers and Alcohol with gains of 7-8 and 3-8 respectively. Walkers set a new high for the year at 36 3-8.

Nickel lost 1-4 and recessions of 1-4 each were posted for Imperial Oil and British American Oil. Smelters dropped 1-4.

INDUSTRIAL SECTION
(Bird & Talling, Ltd.)

	Bid	Asked
A P Gas		4
B A Oil	23	23¼
B C Power A	29½	30½
B C Power B	4	4
Bathurst Hall	38	40
Blue Ribbon	4	4
Brazilian Traction	11½	11⅞
Brewing Corp	2	2¼
Brewer & Distillers	9½	6
Bruck Silk Mills	8	8¼
Burt F N Co	41	41¼
Canada Bud	9	9¼
Canada Bread	3	3¼
Canada Cement	3	4
Canada Car & Foundry	8	8¼
Canada Malting	33	33
Canada Wire & Cable A	31	
Canada Wire & Cable B		
Cockshutt Plow	162	11½
Canadian Oils	11¼	11
Canadian Pacific	11¼	11
Cockshutt Plow		6
Consolidated Smelters	61	6
Consolidated Industrial	24	24¼
Consumers Gas	2	
Distillers Seagrams	24	24
Dominion Bridge	42	43
Dominion Stores	9	9¼
Ford A	23	20½
General Steel Wares	3	4
Hiram Walker	3	16
Imperial Oil	20	
Intl Petroleum	4	34
Imperial Tobacco	14	14
Intl Nickel		
Industrial Alcohol A	7¼	7¼
Industrial Alcohol B	6	
Intl Utilities A		
Intl Utilities B		
Lake of the Woods	24	26
Laura Secord	67	67
Loblaw A	21	21
Loblaw B	19	19
McColl Frontenac	14	14
National Breweries	42	44
Page Hersey	86	88
Power Corporation	14	
Shawinigan	20	
Steel of Canada	66	66
Weston		
Winnipeg Electric	2	3

BANKS

	Bid	Asked
Bank of Canada		57
Canadian Bank of Commerce	157	
Dominion Bank	200	
Bank of Montreal		
Imperial Bank	182	200
Bank of Nova Scotia	280	282
Royal Bank	177	180
Bank of Toronto	218	220

SETS EXTRA DIVIDEND

WILMINGTON, Del., Aug. 17 (AP)—Directors of E. I. du Pont de Nemours & Co. Inc., today declared an extra dividend of 70c on the common stock, in addition to the regular quarterly disbursement of 90 cents. On June 15 a similar extra dividend was paid. The dividends are both payable September 15 to stock of record August 26.

CANADIAN DOLLAR AND POUND RATES

MONTREAL, Aug. 17 (CP).—Leading currencies were unchanged on Montreal foreign exchanges today. The United States dollar at par, pound sterling at $4.02 11-16. And the French franc to 6.59 cents also remained even.

TORONTO MINES GAIN QUIETLY

Eldorado Advances—Anglo-Huronian Rises to New High

TORONTO, Aug. 17 (CP).—Interest spread today on the mining board to stocks on the quiet side in recent weeks with the whole list showing more gains than losses.

Eldorado gained 12 cents to 1.02. Noranda advanced a point and Dominion Explorers 1 5-8 to 6 1-2.

Ankerite added 45 cents, Central Pat 10 and Perron 15. Anglo-Huronian set a new high price at 7.45 up 45 cents for the day.

Dome, Pioneer and Wright-Hargreaves registered moderate losses.

MINING SECTION
(Bird & Talling, Ltd.)

	Bid	Asked
Acme	10	10½
Ajax	4	4
Bagamac	06¼	
Bankfield	69	72
Base Metals	22	23
Bear Exploration	59	60
Beattie	1.45	1.50
Big Missouri	51	54½
Bobjo	30	31
Bralorne	7.50	7.55
B R X	12	13
Buffalo Ankerite	7.75	8.10
C & F Cobalt	1.20	
Canadian Malartic	1.16	1.19
Cariboo	1.90	
Castle Trethewey	1.35	1.40
Central Manitoba	36.00	39.00
Central Patricia	4.10	4.15
Chemical Research	1.02	1.09
Chibougamau	1.65	1.68
Coast Copper	3.65	3.75
Coniaurum	2.15	2.20
Dome	53.75	54.25
Falconbridge	9.00	9.12
Eldorado	1.02	1.03
God's Lake	1.11	1.13
Granada	29	30
Greene Stabell	62	63
Gunnar	1.03	1.05
Hard Rock	2.85	2.87
Hollinger	14.37	14.62
Home Oil	87	95
Howey	82	83
Hudson Bay	25.75	26.00
Jackson Manion	70	72
Kirkland Lake	63	65
Lakeshore	57.25	57.75
Little Long Lac	5.75	6.00
Macassa	4.30	4.35
Maple Leaf	26	28
McIntyre	41.50	41.75
McKenzie Red Lake	1.96	1.98
McLeod Cockshutt	4.00	4.05
McVittie Graham	21	24
McWatters	1.56	1.58
Mining Corp	1.39	1.40
Morris Kirkland	56	60
Noranda	63.75	64.50
O'Brien	6.40	6.45
Parkhill	21	24
Paymaster	92	94
Pend Oreille	84	90
Perron Gold	1.46	1.47
Pickle Crow	7.15	7.20
Pioneer	7.60	7.65
Premier	3.08	3.15
Reid Authier	3.97	4.05
Reno	1.23	1.24
Royalite	27.00	29.00
San Antonio	2.00	2.05
Sherritt-Gordon	1.70	1.71
Siscoe	4.45	4.50
St. Anthony	27¼	30
Stadacona	66	86
Sudbury Basin	4.55	4.60
Sullivan	1.72	1.73
Sylvanite	3.30	3.10
Teck Hughes	5.95	6.00
Thompson Cadillac	1.20	1.21
Toburn	2.05	2.10
Ventures	2.16	2.19
Wayside	10¼	0½
Wright-Hargreaves	7.85	7.95

Stocks and Bonds
(A. E. AMES & CO., VICTORIA)

	Bid	Asked
Bell Telephone	146	149
Brazilian T L & P	11½	11¼
B A Oil	23¼	23¼
B C Power A	29	30¼
Canada Cement	6	6¼
Canada Cement pfd	77	79
Canadian Pacific	11¼	12
Con Mining & Smelting	65	68
Famous Players	16	16¼
Ford A	19¼	20
Gypsum Lime & Alab	7	7¼
Imperial Oil	20	20
Imperial Tobacco	13¼	14
Intl Nickel	52¼	53
Intl Petroleum	34¼	
McColl Frontenac	14¼	14
McColl Frontenac pfd	97	104
Montreal Power	30½	31
N S W & P	20	
Bralorne	7.50	7.55
Dome	53½	
Lakeshore	57	57¼
Macassa	4.30	4.40
Noranda	63	64
Pioneer Gold	7.65	7.70
Premier	3.10	
Sherritt Gordon	1.70	
Teck Hughes	5.90	6.00
Sudbury Basin	4.50	4.60
Ventures	2.18	2.20
Wright-Hargreaves	7.90	8.00
Bank of Montreal	195	200
Royal Bank	177	181

Dominion Bonds
(Burns & Wainwright, Ltd.)

			Bid	Asked
Dom. of Can.	1937	5	101.875	102.125
	1937	4½	102.00	102.875
	1938	4	100.50	101.375
	1940	4	111.00	111.875
	1941	5	115.125	116.00
	1943	5	116.125	117.00
	1944	4	114.25	115.125
	1945	4	110.375	111.25
	1946	4	114.125	115.00
	1949	3½	106.00	107.00
	1952	4	109.50	110.375
	1958	4	113.00	113.875
	1957	4	113.125	114.00
	1958	4	113.25	114.125
	1959	4	113.375	114.25
	1960	3	102.125	103.00
	1966	3	103.125	104.00
C N R	1951	4	116.25	117.25
	1956	4	118.25	119.00
	1957	4	118.00	119.00
	1961	4½	114.00	115.00
	1969	5	120.25	120.25
Gtd. Ont.	1969	5	120.625	121.625
	1970	5	120.25	121.50
	1954	5	119.00	120.00
	1962	3	101.50	102.50
	1944	3	105.00	106.00
	1950	3	101.375	102.50

Corporation Bonds
(Burns & Wainwright, Ltd.)

PUBLIC UTILITIES

	Bid	Asked
B C Power ..., 1960	106.00	107.50
B C Telephone ..., 1960	106.75	108.25
B C Electric 6..., Pfd	110.00	111.50
B C Telephone 6..., Pfd	109.25	110.75
Beauharnois Power 5..., 1972	42.75	44.25
Calgary Power 5..., 1960	99.00	100.25
C P R 4½, 1954	107.625	108.50
Can Nor Power 5..., 1953	104.75	106.25
Gatineau Power "A" 5..., 1941	97.25	98.75
Int Hydro 6..., 1944	56.25	57.75
Western Power 5..., 1949	106.00	107.50

INDUSTRIALS

	Bid	Asked
Burns Bundles 5..., 1948	75.00	78.00
Canada Steamships 6..., 1941	51.75	53.25
Canada Cement 5..., 1947	105.75	107.00
Federal Steel Wares 6..., 1952	103.75	104.75
Federal Grain 6..., 1949	94.00	96.00
McColl-Frontenac 6..., 1949	105.25	107.25
Simpson's Ltd 6..., 1949	105.50	106.75

LEADERS FIRM AT MONTREAL

Trading Volume Expands With Construction Issues Showing Gains

MONTREAL, Aug. 17 (CP).—The stock market rallied late today as volume expanded after slow early dealings.

Nickel closed 5-8 lower at 52 7-8. Gains of 1-2 each were shown by St. Lawrence Corporation preferred and Howard Smith preferred.

Steel of Canada, Canada Cement preferred, Gypsum Lime and Dominion Bridge firmed as much as a point each.

Fractionally higher prices ruled for Alcohol, Canadian Northern Power, and Shawinigan.

MONTREAL EXCHANGE
(Bird & Talling, Ltd.)

	Close
Bell Telephone	149
Brazilian	11¼
Bruck Silk	6¼
Building Products	43
Canada Cement	6¼
Canada Cement Pfd	78¼
Canada Northern Power	26
Canada Steamship	5
Canada Steamship Pfd	7¼
Canada Car	8¼
Canada Car Pfd	19
Celanese	27
Celanese Pfd	120
Hydro Pfd	40
Alcohol	7¼
Alcohol B	6
C P R	11¼
Smelters	66
Seagrams	24¼
Dominion Bridge	43
Dominion Coal Pfd	4
Dominion Textiles	64
Electrolux	23¼
Gurds	6
Gypsum	7¼
Hollinger	14¼
Howard Smith Pfd	92
Imperial Tobacco	14
Nickel	52⅞
Lake of the Woods	21¼
Massey Harris	4
McColl-Frontenac	14
Montreal Power	30½
Montreal Tel	58
Montreal Trams	93½
National Breweries	4
Noranda	64
Ogilvies	14
Ottawa Power	100
Ottawa Power Pfd	106½
Power Corp	1¼
Quebec Power	19
Regent	8
Shawinigan	20
Sherwin-Williams	17
Southern Canada Power	11¼
Steel	66
Winnipeg	11
Power Debs	50

Curb

	Close
Abitibi	1.0
Asbestos	38
Beauharnois	3
Brewers & Distillers	9¼
Brewing Corp Pfd	14
B A Oil	23
B C Packers	9
Dominion Engineers	36
Dominion Tar	8
Donnia	6¼
Fraser	14¼
Steel Wares Pfd	
Home	90
Imperial Oil	20¼
Int Paint	3¼
Int Paint Pfd	18
Int Pete	34¼
Hiram Walker	36¼
Hiram Walker Pfd	17

DIVIDENDS DECLARED

Sheep Creek Gold Mines Limited, two cents per share payable October 15 to shareholders of record September 30.

Wright - Hargreaves Mines, Ltd., ten cents per share, plus extra of five cents, payable October 1 to stockholders of September 8.

Lakeshore Mines, $1, September 15, to shareholders of record September 1.

Metal Markets

LONDON, Aug. 17 (CP).—Closing prices:

Copper, Standard, spot £38 10s; future £38 16s 3d. Electrolytic, spot bid, £42 15s; asked £43 5s.

Tin, Spot £181 5s; future £178 5s.

Lead, Spot £16 13s 9d; future £16 15s.

Zinc, Spot £13 12s 6d; future £13 17s 6d.

AT NEW YORK

NEW YORK, Aug. 17 (AP).—Closing quotations:

Copper—Steady, electrolytic spot and future 9.75; export 9.70.

Tin—Barley steady; spot and nearby 42.12 1-2; future 41.00.

Lead—Steady, spot New York 4.60@4.65; East St. Louis 4.45.

Zinc—Dull; East St. Louis, spot and future 4.80.

Iron—Quiet; No. 2 f.o.b. Eastern Pennsylvania, 20.50; Buffalo, 19.50; Alabama, 15.50.

Aluminum—19.00@22.00.

Antimony—Spot 12.50.

Quicksilver—73.50@74.50.

Platinum—43.00.

Wolframite—14.00@14.50.

Liverpool Wheat

LIVERPOOL, Aug. 17 (CP).—Today's per-bushel wheat quotations c.i.f. Liverpool in Canadian funds at current sterling exchange rate of 4.02 as supplied by Broomhall:

	Today	Sat.
No. 1 Man. Northern, Vancouver, August	119¼	120
No. 2 Man. Northern, Atlantic, Oct. August	115¼	116¼
No. 3 Man. Northern, Vancouver, New August	117¼	118
Jugoslavian, August-September	112¼	
Argentina Rosafe 63 lbs. (New) January	116¼	106¼
Australian, September	118¼	119¼
India, Choice Karachi, September	117¼	117⅞

Vancouver Wheat

VANCOUVER, Aug. 17 (CP).—Vancouver wheat cash prices:

	Straight	Tough
No. 1 Hard	105½	100¼
No. 1 Northern	105½	
No. 2 Northern		98¼
No. 3 Northern		
No. 4 Northern		93¼
No. 5 Wheat	86	83¼
No. 6 Wheat		
Feed	66⅞	66¼

Track, 102¼.

A. E. AMES & CO.
LIMITED
Established 1889
INVESTMENT SECURITIES
NEW YORK VANCOUVER WINNIPEG
MONTREAL TORONTO LONDON, ENGLAND
301-315 Belmont House VICTORIA Telephones E 4171-2-3

BURNS & WAINWRIGHT, LTD.
Stocks and Bonds
413-5-7 CENTRAL BLDG. PHONES G 8157 8158

ATTRACTIVE OFFERING
3,000 VICTORIA 4½%, 1st August, 1944
To Yield 7.25%
BUCKLE & MUNRO, LTD.
1118 Government Street Phones G 8107-8

August Monthly Market Review
Now Ready for Mailing—A Copy on Request
BIRD & TALLING, LTD.
1006 Broad Street C. E. Brown, Mgr. G 7411

623 View Street NEW ISSUE Phone E 9021
GREAT LAKES POWER 4½%, Due 1956 at 99.50
Earnings, 1935 $535,000
Bond interest required 180,625
We recommend this bond as being well secured, with ample earnings for safety of income
Hugh Allan J. W. JONES, LIMITED J. W. Jones

"INTERNATIONAL GOLD"
Information regarding this property available at Our Office.
A. A. MEHAREY & CO.
621 FORT ST. CORNER BROAD E 1187, E 1188

Brewery Investments
LIMITED

DIVIDEND NOTICE

Notice is hereby given that an interim dividend of 3 cents per share has been declared on the Common Stock of the Company, payable on September 1, 1936, to shareholders of record at the close of business August 15, 1936.

By order of the Board.

E. L. BAKER,
Secretary-Treasurer.

CALGARY, Alberta, August 12, 1936.

FOREIGN CURRENCIES COMPILED ON BASIS OF CANADIAN DOLLAR

MONTREAL, Aug. 17 (CP).—British and foreign exchange closed steady.

Australia, pound, 4.0130; China, Hongkong, dollars, .3125; India, rupee, .3801; New Zealand, pound, 4.0453.

RAILWAY REVENUES

MONTREAL, Aug. 17 (CP).—Earnings of Canadian Pacific Railway for week ended August 14 increased $156,000 to $2,432,000 compared with $2,276,000 for corresponding week last year.

MONTREAL, Aug. 17 (CP).—Increase of $301,547 was shown today in Canadian National Railways gross revenues of $3,256,264 for week ended August 14 compared with $2,954,717 for the corresponding week in 1935.

CALGARY LIVESTOCK

CALGARY, Aug. 17 (CP).—Butcher steers, $4; good heifers, $3.10; medium $2.50; cows, $2.10; light calves, $3; heavy calves, $2.50; bulls, $2.

No hogs sold. Last week's closing prices: Selects, $9.25; bacons, $8.75; butchers, $8.25, off trucks.

No sheep quotations.

TOONERVILLE FOLKS

THE TUTTS . . . By Crawford Young

THE WORLD AT ITS WORST By GLUYAS WILLIAMS

MELODRAMATIC

A class was given the task of writing four lines of dramatic poetry. The results were various, and, selecting the verse of a usually bright boy, the teacher read:

"A boy was walking down the track.
The train was coming fast.
The boy stepped off the railway track
To let the train go past."

"This verse is very well done," said the teacher, "but it lacks drama. Try again, Johnny, and make it more dramatic."

Whereupon, in a surprisingly short time, Johnny produced the following:

"A boy was walking down the track,
The train was coming fast.
The train jumped off the railway track
To let the boy go past."

Jane Dixon Says:

WILL SOME OF YOU WIVES AND MOTHERS, WHO HAVE HAD EXPERIENCES SIMILAR TO THIS WOMAN WHOSE HUSBAND DRINKS, PLEASE WRITE AND TELL ME ABOUT THEM?

Will some of you wives and mothers who have had experiences similar to the one recorded in today's column please write and tell me about them?

What did you do about a husband whose habits and appetites were stronger than his backbone?

Did you apply home remedies?

Did you seek legal redress?

Were your efforts to halt his headlong plunge into ruin successful, or were you compelled to abandon the marital ship for your own safety and salvation?

Your experience may help some other wife who is working resolutely to solve this problem.

"Dear Jane Dixon: I have been married for nineteen years.

"My husband is a habitual drunkard.

"What I mean is that when he drinks he must go on until he is absolutely sodden. He comes home, falls over the furniture, uses abusive language and causes the children to become frightened and to lose their sleep.

WEEKLY TRIP TO THE TAPROOM

"We have three wonderful children, aged thirteen, nine and five.

"I've been working for the past three years, as my husband has only part time work now and then. My work is steady. I attend to all my home duties—washing, ironing, house-cleaning, cooking—when I get home from my job in the evening.

"My husband takes me out one night a week, when I must sit in a taproom with him and drink.

"During the past year I've taken something intoxicating occasionally. I'm not a drinker. I prefer plain ginger ale, but when I order it he starts to rave. I can have just as good a time, better in fact, on soft drinks than on alcoholic ones.

"On these nights he takes me out it always happens that he gets so muddled someone has to drive him home.

HE'S WONDERFUL WHEN SOBER

"I feel so badly about it all because when he is not drinking he is wonderful to us. Recently my father came to live with us and gave me $1,100, which I would like to use as part payment on a home.

"Would you advise me to get a small home, take the children to it and leave my husband to his drink? I don't think I can stand the strain much longer.

"Is a woman compelled to put up with such treatment? I have had the minister of my church talk with him, and have had him brought before the municipal court. For a little while he tries to do better; then he lets go and is worse than ever.

"What can I do?—Betty."

ADVISED TO BUY A HOME

Answer: By all means use the money your father gave you for the little home you and the children deserve, and in which you should find some sort of peace and security.

Make your husband understand he may come to your home and live so long as he devotes his earnings to its maintenance and the living expenses of his family, and so long as he behaves in that home like a respectable husband and father. But warn him he will be permitted to remain only so long as his conduct is manly.

If you do not care for alcoholic beverages don't drink them.

If you do not care for the company of a man who is drinking himself into a stupor, don't remain in his company.

When you have your own home do not hesitate to have any disturber of its peace of any person who imperils the welfare of your children taken into the custody of the law.

(Copyright, 1936, by the Bell Syndicate, Inc.)

APPLE MARY By Martha Orr

TODDY *The Winner!* By George Marcoux

POPEYE By Segar

NAPOLEON AND UNCLE ELRY By Clifford McBride

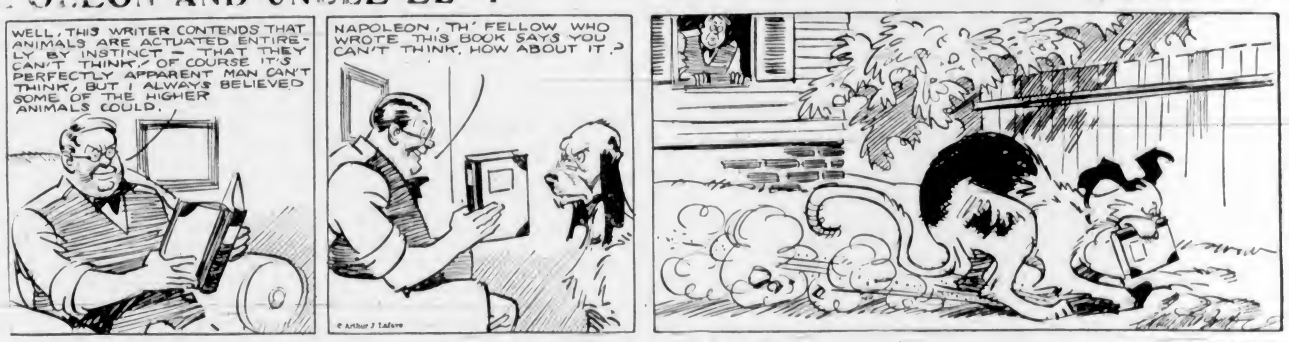

POP *Pop Gets Roped in Either Way* By J Millar Watt

TILLIE THE TOILER *An Invasion of Privacy* By Westover

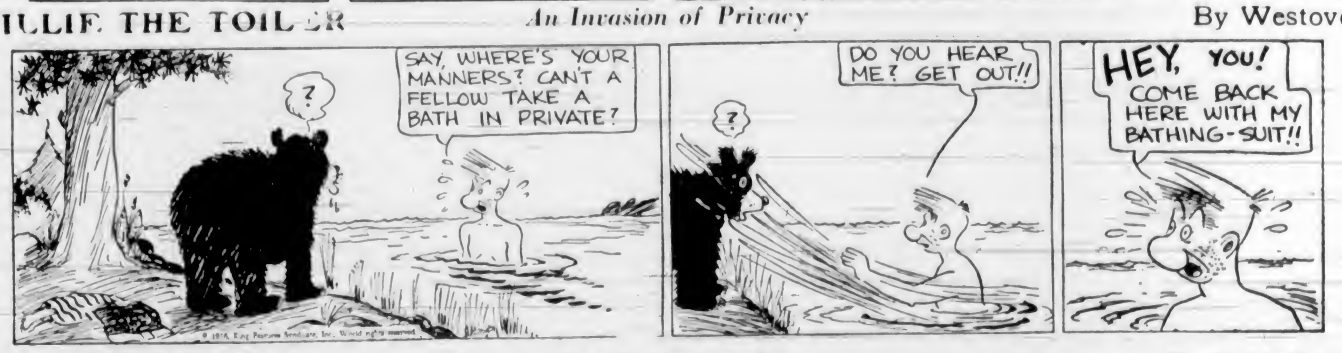

S'MATTER POP *Yes, Be Curious, Pop* By C. M. Payne

Business and Professional Directory, Want Ads

The Daily Colonist

RATES FOR CLASSIFIED OR WANT ADVERTISEMENTS

One and one-half cents a word each insertion, nine cents a word a week, with a minimum of ten words, cash with order. No advertisement accepted for less than twenty-five cents.

Death and Funeral Notices, $1.50 first insertion, $1.00 for each additional insertion. Marriages, Cards of Thanks and In Memoriam Notices, $1.50 per insertion.

Birth Notices, $1.00 per insertion.

Business or Professional Cards of two lines or under, $2.50 per month. Additional space at $1.25 per line per month.

Advertisers who desire may have replies addressed to a box at The Colonist and forwarded to their private address. A charge of ten cents is made for mailing replies. In this case add three words ("Box ... Colonist") to the count for the number of words.

Out-of-town readers of our advertisements ask advertisers to give address as well as phone numbers, as it is not always possible to communicate through the phone.

Any claim for rebate on account of errors or omissions must be made within thirty days from the date of the same, otherwise the claim will not be allowed.

The Colonist will not be responsible for more than one incorrect insertion of any advertisement ordered for more than one issue.

The Colonist service is available every day from 8 a.m. to 10 p.m., excepting Sunday. Just call Empire 4114.

To insure insertion, Classified Ads should reach The Colonist before 10 p.m. on the day previous to publication.

Classified Ads for The Sunday Colonist will be accepted up to 10 p.m. on Saturdays.

CLASSIFICATIONS

Acreage for Rent	83
Acreage for Sale	62
Acreage Wanted	84
Autos for Hire	86
Automobiles	65
Births	1
Bicycles and Motorcycles	40K
Boats and Launches	67
Building Material	40A
Business Directory	33
Business Opportunities	75
Cards of Thanks	4
Church Notices	8
Clothing, Furs, Shoes, Etc.	40S
Coming Events	10
Dancing	25
Deaths	2
Dressmaking	28
Educational	23
Farms for Rent	88
Farms for Sale	85
Farms Wanted	87
Flats and Apartments to Rent	53
Flats and Apartments Wanted	54
For Sale—Miscellaneous	40
Furniture	40D
Fuel	40C
Funeral Directors	6
Furnished Houses for Rent	55A
Furnished Rooms for Rent	49A
Furnished Rooms Wanted	50A
Hairdressers and Beauty Specialists	21A
Halls to Rent	36
Hotels	46
Housekeeping Rooms to Rent	51
Housekeeping Rooms Wanted	52
Houses for Sale	76
In Memoriam	5
Lost and Found	29
Machinery	64
Market Specials	85
Marriages	3
Miscellaneous	37
Money to Loan	31
Monumental Works	8
Music	24
Musical Instruments	40E
Nursery Stock, Plants, Etc	40H
Nursing and Convalescent Homes	20
Personal	21
Professional Directory	34
Property for Sale	60
Property Wanted	81
Poultry and Livestock	42
Radio	40F
Room and Board	47
Room and Board Wanted	48
Situations Wanted—Female	18
Situations Wanted—Male	17
Stoves, Ranges, Furnaces	40L
Summer Resorts	61
Teachers Wanted	15
Timber	74
To Exchange—Real Estate	78
To Rent—Miscellaneous	86
Unfurnished Houses to Rent	55B
Unfurnished Rooms Wanted	50B
Wanted—Female Help	14
Wanted—Male Help	13
Wanted—Miscellaneous	41
Wanted to Borrow	32
Wanted to Buy—Houses	79
Wanted to Rent—Houses, Unfurnished	57B
Wanted to Rent—Miscellaneous	59
Will Trade	22
Wood	83

1 BIRTHS

EVANS—To Mr. and Mrs. George A. Evans (nee Margaret Carmichael) at Royal Jubilee Hospital, Tuesday, August 11, a boy.

McKENZIE—To Mr. and Mrs. Samuel McKenzie (nee Miss Mildred Wetmore), August 17, a daughter.

2 DEATHS

CORBETT—On Monday, August 17, at the Royal Jubilee Hospital, Isabella Sophia Corbett, aged fifty-five years, wife of Christopher Corbett, of 495 Dupplin Road. The late Mrs. Corbett was born in Huron County, Ontario, and had been a resident of Victoria for twenty-four years. She is survived by her husband and seven sons, Carl and Joseph, of Saltspring Island, Wilfred, William and Douglas, of Victoria, and Stanley and Thomas, of Courtenay, V.I.; two daughters, Mrs. V. Hughes and Mrs. A. Harrison, of Victoria; also three brothers and four sisters in Saskatchewan, Manitoba and Alberta.
The remains are resting at McCall Bros.' Funeral Home. Announcement of funeral will be made later.

LISCUM—J. D. Liscum, of Cedar Hill Road, passed away on August 16 at the age of seventy-seven years. He was born near Coburg, Ont., and came to Victoria eight years ago from Edmonton, Alta., where he had held a position with the Canadian National Railways for over twenty years. He is survived by his loving wife at the family residence, also four sons and two daughters, George, in Winnipeg; Charles, of Auburn, Cal.; Norman and Ross, of Edmonton; Mrs. P. Henderson, La Glace, Alta., and Mrs. F. Avery, Mountain Park, Alta.
The funeral will take place on Wednesday afternoon, at 3.15 o'clock, from McCall Bros.' Funeral Home. Rev. H. P. S. Luttrell will conduct the service, after which interment will be made in Royal Oak Burial Park.
(Edmonton, Alta., papers please copy.)

McKECHNIE—Passed away on August 14 at the family residence, 2549 Fifth Street, Allan McKechnie, aged eighty-nine years, a native of Greenock, Scotland, and a resident of Victoria for fifty years. The late Mr. McKechnie is survived by one son, Allan McKechnie, Jr., and two daughters, Joan, at home, and Mrs. A. C. Kerr, of Vancouver, B.C.
The remains are resting at the Thomson Funeral Home, 1625 Quadra Street, from where the funeral will take place on Tuesday, August 18, at 2 o'clock. Rev. W. G. Wilson, D.D., will conduct the service. Interment will be in the family plot in Ross Bay Cemetery.

YOUNG—On August 14, 1936, at Calgary, Alta., Henry Stanley Young, formerly of Victoria, aged forty-seven years, born in Winnipeg, Man. He leaves to mourn his loss his widow, Mona Lane; three daughters, Nancy Lane, Lois Ellen Ida and Mona Frances, and also three brothers, L. A. Young, Victoria; G. D. Young, Long Beach, Cal., and E. R. Young, San Francisco, Cal.
The remains are being forwarded to Victoria and the funeral services will be held in Hayward's B.C. Funeral Chapel on Wednesday, August 19, at 2.15 p.m. Interment in the family plot in Ross Bay Cemetery.

BRAYSHAW—Passed away on August 15, at Vancouver, B.C., Thomas M. Brayshaw, aged twenty-six years, a native son of Victoria. He leaves to mourn his loss his parents, Mr. and Mrs. Alex Brayshaw, residing at 1243 Bay Street, and three brothers and one sister, all of this city.
Private funeral service will be held on Tuesday afternoon, August 18, at 3.30, from the Thomson Funeral Home. Rev. Daniel Walker will officiate. Interment will be in the family plot in Ross Bay Cemetery.

CLAYTON—On August 16, 1936, at Vancouver, B.C., Barbara Clayton, wife of Dr. Cecil John Clayton, of Rainy River, Ontario, born in Ireland. She leaves to mourn her loss, besides her husband, two sons and one daughter, all residing at Rainy River, Ontario.
The funeral will take place from Hayward's B.C. Funeral Chapel on Wednesday, August 19, at 3.30 p.m. Interment in the family plot in Ross Bay Cemetery.

2 DEATHS (Continued)

FLOWERS—On Sunday, August 16, 1936, in the Royal Jubilee Hospital, there passed away Harry James Elliott Flowers, late residence, 3839 Saanich Road. The deceased was born in London, England, and came to Canada twenty-four years ago, coming direct to Victoria. He leaves to survive his passing, at the family residence, his loving wife, two brothers and three sisters, all in England. For a number of years the late Mr. Flowers was employed with the Island Tug & Barge Co.
Funeral services will be conducted on Wednesday, August 19, 1936, in the chapel of the Sands Mortuary, Ltd., at 2.30 o'clock. Rev. G. A. Reynolds will officiate and the remains will be laid at rest in the Colwood Burial Park.

5 IN MEMORIAM

MacKENZIE—In loving memory of our dear Ens, who passed to her rest August 17, 1918.

In the grave you are softly sleeping,
Where the flowers gently wave,
Lies the one we love so dearly,
In her lonely, silent grave.

Some day we hope to meet her,
Some day, we know not when,
To clasp her hand in a better land,
Never to part again.

Inserted by her mother and father, sisters and brothers.

6 FUNERAL DIRECTORS

THOMSON FUNERAL HOME
Established 1911
1625 Quadra St. Next First United Church
Beautiful Drawing-Room Chapel
Lady Assistant
Nowhere a Finer Service. Nowhere a Fairer Price
Phone G 2612 Day or Night

Distinctive Funeral Service in Our New Mortuary at Moderate Cost
Experienced Lady Attendant
SANDS MORTUARY LTD.
Phone E 7511 G 3530 1803 Quadra St

HAYWARD'S B.C. FUNERAL CO. LTD.
Established 1867
734 Broughton Street, Victoria, B.C.
Phones
Empire 3614 Garden 1678
Garden 7662 Empire 4065

McCALL BROS.
"The Floral Funeral Home"
Office and Chapel Cor. Johnson and Vancouver Streets
Phone Garden 2012

S. J. CURRY & SON
Funeral Directors
Cor. Quadra and Broughton Streets
Phone G 5512

7 FLOWERS

BALLANTYNE BROS., LIMITED
1211 Douglas Street Phone G 2421
We Telegraph Flowers
CUT FLOWERS AND DESIGNS

ANY FLORAL DESIGNS at lowest prices. Pollock Bros., 1815 Douglas St. G 5315

BROWN'S VICTORIA NURSERIES, 618 View. Design work executed, lowest prices. We grow our flowers. G 6612, G 3521

CUSTANCE FLORAL CO., 941 YATES ST. G 2613. Attractive designs a specialty.

FLOWER AND FERN SHOPPE E 2651. 1607½ Douglas Street. F. Wiper, Prop. Ferns a specialty, sprays, designs.

THE POSY SHOP, Artistic Floral Tributes. 828 Fort Street. Phone G 5422 — Night Phone G 4682

A. J. WOODWARD & SONS, LTD.
Established 1892
Designs — Bouquets — Flowers
Anywhere, Any Time
Store G 5614 Night G 6298

FLORAL ART SHOP
Dyson & Clark
Distinctive Funeral Designs
639 Fort Street Phone E 4818

8 MONUMENTAL WORKS

STEWART MONUMENTAL WORKS, LTD. Take No. 6 car to works. 1401 May Street. Phone G 3452

10 COMING EVENTS

A BIG DANCE EVERY WEDNESDAY, A.O.F. Hall, 8.30-12.30. Stewart's 6-piece old-timers. 25c. Refreshments. Tombolas.

AT THE CRYSTAL GARDEN TONIGHT. The real old-time dance. Irvine's orchestra. 8.30 to 12.30. 35c.

BIG OLD-TIME AND MODERN DANCE at the Cadboro Bay Pavilion, Saturday, August 22, at 9 p.m. Admission free. The Merry 5 Orchestra.

DANCE AT THE LITTLE ARCTIC, Saturday night. Jack Carter's orchestra. Admission 25c. Two for one till 9.15.

FLANNEL DANCE, S.L.A.A. HALL, Shawnigan Lake, Saturday, August 22. Dancing 9 p.m. M. hank's orchestra. 50c.

GARDEN PARTY, SECOND CATHEDRAL Scouts, Wednesday, August 19, at Mrs. C. Rippingale, 947 Foul Bay Road.

LUXTON, WEDNESDAY NIGHT. OLD-time dance. The kind all the kids, old and young, enjoy. Cool hall and the best of music by "Shorty" Bowers and his Hayseeds. Admission 25c. Don't forget the hard-time dance on the 26th.

McMORRAN'S THE SEASIDE DANCING Pavilion, Cordova Bay, every Saturday night. 25c. Baxter's 5-piece orchestra.

NEW PROGRESSIVE FIVE HUNDRED tonight, 8.30, 1230 Government St. Prizes: Two $3, two $2, two $1, specials.

SATURDAY DANCES, FROM 9 TO 12, at the Army and Navy Club, 1001 Wharf Street. Admission 35c, free check room and tombolas. New orchestra.

13 WANTED—MALE HELP

APPLICATION FOR POSITION OF junior male clerk, up to the age of twenty years, for the Saanich Municipal Office, will be received by the undersigned up to noon on Thursday, August 27, 1936. Junior matriculation or equivalent standing necessary. All applications must be on forms supplied by this office and may be had by telephoning G 2722 or G 4979. R. R. F. Sewell, Municipal Clerk.

APPLICATIONS WILL BE RECEIVED for the position of secretary to an out-of-town institution. Particulars may be had by applying to Box 9507, Colonist.

HANDYMAN AND WIFE ABOUT 34; can have free suite for light services. Apply Box 9512, Colonist.

INTERNATIONAL CORRESPONDENCE Schools (Canadian), Ltd. John Wood, agent, 707 Yates Street. Air-conditioning, Diesel, largest company in the world.

LEARN A TRADE—RADIO AND TELEvision or Diesel engineering. Learn by practical shop methods at National Schools, established thirty-one years. Home study and resident courses. Write for full information to A. W. Taylor, District Supervisor, 150 Government Street, Victoria.

MAN OR MAN AND WIFE OR MAN AND boy for dairy work. Send full particulars, experience, references, wages required. Box 9389, Colonist.

OUR EMPLOYMENT SYSTEM IS nation-wide and free to men who qualify under the Hemphill Training System. Write today for Diesel News. W. McAllister, 625 Yates St., or phone E 4041 or E 3253.

TWO BOYS, WORK AT POLE CAMP. Able to drive one horse. $20 month and board. Apply between 10 and 12 today. Central Garage.

WANTED—BOY FOR DELIVERY, OWN motorcycle or able to ride one. Box 9513, Colonist.

WANTED—A MAN OF GOOD EDUCAtion, character and pleasing personality, preferably one with selling experience or whose work has brought him in contact with the public, to represent a well-established life insurance company. Financial arrangements dependent on qualifications. Applications treated in strictest confidence. Apply Box 9398, Colonist.

14 WANTED—FEMALE HELP

EXPERIENCED COOK-GENERAL, FOND of children, other help kept; references required. Phone G 5283 between 12 and 2 and 6 and 7.

LEARN HAIRDRESSING
ENROLL NOW FOR FALL GRADUATION
Individual Instruction — Easy Terms
Call or Write
MOLER HAIRDRESSING SCHOOL
303 W. Hastings St., Vancouver
For Information Apply Room 2?? 1104 Douglas St.

WANTED—GIRL TO CARE FOR BABY afternoons or evenings. Oak Bay preferred. Phone G 6375, after 6 p.m.

14 WANTED—FEMALE HELP (Continued)

YOUNG WOMAN FOR GENERAL housework, plain cooking, sleep in; references experienced with children. Phone E 6188.

16 AGENTS WANTED

AGENTS TO SELL PORTRAIT ENlargements. Big money maker. United Art, Toronto.

AMATEUR ARTISTS—EARN MONEY hand-coloring Christmas cards. Samples in black and white and catalogue showing designs, 10c. Catalogue only. Ires Tally Ho Art Shop, Wellington and York, Toronto.

17 SITUATIONS WANTED—MALE

A. J. GREGG — HOUSE WINDOWS cleaned outside, 8c each. G 6023

EX-SERVICE MAN WANTS WORK OF any kind. Reliable and willing to work. Box 9303, Colonist.

FIRST-CLASS OFFICE MAN WANTS work. Could make small investment. Box 9446, Colonist.

I NEED WORK. ANYTHING IN CARpentering, building, repairs, shingling; at prices you can afford to pay. E 8776

LET GEORGE DO IT—EVERYTHING IN carpentry, repairs. E 3840

RELIABLE MAN, MANAGER OFFICE OR store work. Can give security. Particulars Box 9447, Colonist.

ROCKWORK, EXCAVATING, DITCHing, wells, all-steel outfit, stumps. G 4498

WELLS DUG BY EXPERIENCED WELL digger. Depth no objection. Price reasonable. A. Anderson, Haliburton Road, Colquitz 24Q.

YOUNG MAN NEEDS WORK URgently, please. Box 9521, Colonist.

17A PAINTERS AND DECORATORS

ROOMS KALSOMINED, $3 UP. PAPERhanging, painting. G 3471

17C CARPENTERS AND CONTRACTORS

ALTERATIONS, HOUSERAISING, CONcrete work, repairs. O'Regan. G 7862, G 2256

BUILDING, ALTERATIONS, ROOF REpairs, brickwork, plaster, cement. E 9868

HOUSES REMODELED, REPAIRED; EXperienced work. Low charges. E 4270

17D PLUMBING AND HEATING

VICTORIA PLUMBING CO.—REPAIRS and contracts; reasonable prices. G 1563

17E GARDENERS

GARDEN SETTING AND EXPERIENCED services rendered. Phone E 9668

18 SITUATIONS WANTED—FEMALE

A RELIABLE WOMAN WANTS HOUSEwork, 25c hour and car fare. E 8470.

AS MAID-COMPANION OR NURSEhousekeeper. Mrs. Hossack, 1015 Rockland.

BY EXPERIENCED PERSON, daily work, Sunday included, $1, car fare. E 6106.

ENGLISH GIRL, AGE 25, EXPERIENCED children's nurse, desires position with family going to Orient. Excellent references. Box 9106, Colonist.

HOUSEWORK WANTED, BY HOUR OR day. Phone Miss Kelly, E 2576.

LIGHT HOUSEWORK, TYPING, SLEEP in. Box 9287, Colonist.

MIDDLE-AGED WOMAN REQUIRES position few hours daily. Box 8431, Colonist.

OFFICE NURSE, GRADUATE IN MASsage and physiotherapy, seeks part-time work. Box 9377, Colonist.

RESPONSIBLE WOMAN WILL CAREtake property for Winter in lieu rent. Box 8412, Colonist.

WELL-EDUCATED YOUNG LADY DEsires position as teacher, governess or child's nurse, experienced. Box 9427, Colonist.

WOMAN DESIRES POSITION AS hostess, restaurant, hotel or tearoom. Box 8431, Colonist.

21 PERSONAL

A DAILY MENU CHANGE AT THE Mayfair Cafe offers you appetizing meals. 1011 Broad Street at Fort.

A READING BY MME. MOBIUS WILL solve your problems. All affairs of life, including business, vocation, travels, money, health, marriage, etc. Satisfaction or no charge. Fee moderate. Suite 18, Balmoral Hotel, 1109 Douglas Street.

AVOID THE UNCERTAINTY. SEE THE tested proof before having your next permanent. Bert Wauds Hairdressing. Phone E 4023. 709 Fort Street.

—CONSTIPATION—
BASIC Cause of All Complaints
Internal Bathing—Colonic Irrigations
Superintendent, Edith M. Leonard, R.N.
"Post Graduate, Mayo Bros."
506-7 Campbell Building E 2721

BEFORE 7 A.M.! MILK, GRADE "A" Jersey, 10c quart, city, Esquimalt. Free samples. Empress Dairy, phone E 4371.

DRIVING TO TRAIL AND NELSON near end of month; room for one or two passengers. Phone E 5526.

DRIVING TO REGINA FRIDAY, TAKE two passengers. 3683 Blenkinsop Road, off Tattersall.

DID YOU KNOW THAT YOU CAN BORrow $1.00 to $1,000.00 on your diamonds, jewelry or anything of value at PACIFIC JEWELRY & LOAN CO. Licensed Pawnbrokers. 1212 Broad (opp. Colonist) Phone G 2724

ECZEMA, ITCH, PSORIASIS, LEG ULcers. Try Geo. Lee's Chinese Remedy. 636 Cormorant, Depart and Drug Stores.

FOR REALLY GOOD FISH AND CHIPS try Pandora at Cook. Open Sundays, 12 till 9.

FRESH SHIPMENT OF PURE MAPLE sugar and syrup. Lilley's Confectionery, 1409 Douglas Street. Phone E 5511

HATS CLEANED AND BLOCKED. Victoria Hat Mfg. Co., 611 Yates. E 3515

MAJOR AND MRS. CAVENAGH GLENairley, East Sooke, would like to take small child, age five or six, to do kindergarten lessons with their little girl. Country home by the sea. References. Terms reasonable. Address as above.

McLEAN'S BAKERY, TWO STORES, 1304 Douglas St. and 1052 Pandora Ave.

NEW CAFE NOW OPEN, ATLAS THEAtre Building. A visit will please.

REDUCE COST OF LINOLEUM AND paint—Use Marblike and Korkston for covering. New and sanitary. G 1577

YOUR WEDDING INVITATIONS AND ANNOUNCEMENTS
Printed in the Newest Styles
WE ARE SPECIALISTS
In All Types of Stationery for Use Before and After the Wedding
See Us
THE COLONIST
1211 Broad Street Phone G 5241
Printing — Lithographing
Bookbinding — Engraving

SEWING DONE REASONABLY. DRESSmaking a specialty. G 1577

TOP PRICE PAID FOR GOLD IN ANY form, including coins and dental work. Joseph Rose, Ltd., 1013 Government Street.

21A HAIRDRESSERS AND BEAUTY SPECIALISTS

A COURSE OF PARKER HERBEX INdividualized treatment for dyed and bleached hair. 818 Sayward Bldg. E 7725

ATTRACTIVE PERM, reasonable individual attention. Bobette Salon. G 6852

BEFORE DECIDING ON YOUR PERMAnent get our August special low prices. Firth Brothers, 635 Fort Street. E2544

GUESTS IN VICTORIA place the same confidence in Tyrrells, the hairdressing specialists in David Spencer's, that they do in their favorite hairdresser at home.

HAVE A PERMANENT IN YOUR OWN home. Heat or heatless waves. Guaranteed results at low prices. E 1518

HAIRDRESSING IN YOUR HOME. EXperienced operator. Empire 7502.

DOUBLE SERVICE IN WANT ADS

You can telephone your answers as well as your classified advertisements to The Colonist. Readers are often interested in Want Advertisements that do not carry the names or addresses of advertisers, but a Colonist box number. For the accommodation of those readers who find it inconvenient to write an answer and to serve the advertiser better

We Will Take Replies to Box Numbers Over the Telephone

The Colonist service is available from 8 a.m. to 10 p.m., excepting Sundays. Phone Empire 4114

21A HAIRDRESSERS AND BEAUTY SPECIALISTS (Continued)

IDEAL Beauty Shoppe, 1006 Hillside, corner Quadra, no alec permanents. G 1614

OUR VAPOR SYSTEM IS THE MOST modern and efficient method of permanent waving. Using no machine and done without electricity. You feel no heat or weight. Cuts time in half, quicker than a marcel. Lasts longer than any other perm., and the prices are reasonable for this beautiful soft oil wave. Push up or tight curls. The demand for this system is great, so please make your appointment. LaFrance Beauty Salon, Fletcher Building, 1130 Douglas Street. G 7443

VICTORIA BEAUTY PARLORS — CALL E 8515 for a good permanent. All experienced operators. 1218 Broad Street.

23 EDUCATIONAL

EXPERT COACHING, MATHEMATICS and science, matriculation supplementals. E 0285.

MATRICULATION MATHS FOR SUPplementals taught. G 1083.

SPROTT-SHAW SCHOOL. NEW STUdents enrolled each Monday. Fall opening August 31. Write or telephone E 7184 for prospectus.

29 LOST AND FOUND

LOST—GENTLEMAN'S GOLD TIE PIN, Sunday, between Gorge Road and Tea Gardens. Reward. E 9096.

LOST—A WHITE WIRE-HAIRED TERrier, tan ears, on Friday. Phone E 0120.

LOST—ON ROAD TO BRENTWOOD, roll of blankets, sweaters, etc., Sunday. G 5352

LOST—TRUCK CRANK-HANDLE. FINDer please phone E 5695

LOST—LADY'S BLACK PURSE, BEtween Fern Street and Cadboro Bay, containing papers, keys and small change. Phone E 2646

LOST—ONE WHITE GOLD WEDDING ring, "1926" engraved inside. Box 9356, Colonist.

LOST—BROWN SPRINGER PUP, ANswers to "Micker," from 1410 Cook.

31 MONEY TO LOAN

A MORTGAGE APPLICATION IN ANY amount appreciated. Lowest rates; building loans a specialty. Straight loan or repayments to suit. Quick decisions. P. R. Brown & Sons, Ltd., 1112 Broad Street. Phone G 7171

A FEW MODERATE AMOUNTS TO loan on first mortgages on Oak Bay residences at 6 per cent. Write Postoffice Box 560.

ANY REQUEST FOR A MORTGAGE APpreciated. See H. O. Holmes, Pemberton & Son, Ltd., 625 Fort Street. G 8124

MONEY AVAILABLE FOR OAK BAY mortgages at lowest rates. Heisterman, Forman & Company.

WANTED—FIRST MORTGAGE MONEY for $600 loans, 7%, on house property. Charles F. Eagles, 306 Sayward Block.

33 BUSINESS DIRECTORY

CHIMNEY SWEEP

HEARN, CLEAN SWEEP. PHONE G 2643. 3167 Rose Street.

EMBOSSED STATIONERY

PRIVATE STATIONERY EMBOSSED IN any design or color. The Colonist Commercial Printing Dept. Garden 5241

FLOOR SURFACING

V. L. HARDWOOD FLOOR CO., 707 Johnson, reduced prices. G 7314

WESTERN FLOOR, 454 GORGE ROAD. Old or new floors. E 8915

LAWN MOWERS

ELVES BROS. LAWN MOWER SHOP. Guaranteed keen cutting edge on your mower $1. Free delivery. 1423 Broad. E 0662

LITHOGRAPHING

LITHOGRAPHING — LITHOGRAPHING, engraving and embossing. Nothing too large and nothing too small. Your stationery is your advance agent. The Colonist Printing & Publishing Co., Ltd.

PUBLIC STENOGRAPHER

ETHEL SEYMOUR, 207 CAMPBELL Building, Douglas Street. Phone Garden 2525. Authors manuscripts, law and general. Strictly confidential.

WINDOW GLASS

WINDOW GLASS REPLACED AT shortest notice. Auto glass replaced while you wait. Mellor Bros., Ltd., 819 Broughton Street. Phone G 5021

PHOTOGRAPHY

CAMERA REPAIRS, RENTALS, SERVICE. 501 Union Building, 612 View.

INSURANCE

FIRE, AUTO INSURANCE — SEE LEE, Fraser & Co., Ltd., 1222 Broad Street.

WOOD AND COAL

— WOOD — ALL KINDS — WOOD —
All Best Fir—Guaranteed Never in Salt Water
SPECIAL SALE—ONE WEEK ONLY
1 Cord, $2.75; 3 Cords, $7.75
Inside Blocks, Stove Length, $4.00 Cord; 3 Cords, $11.50
Agents for YOUBOU TIMBER CO.
E 2743 2514 Douglas

FRESH SCREENED FIR HEADSAW SAWDUST
$4.50 CASH. 30 sacks, one unit, delivered in city. Lemon, Gonnason Co., Ltd. E 7141, 7142.

A BARGAIN IN SPLIT WOOD, SPLIT by machine and ready for the cook range, saves lot trouble and time. Also heavy bark slabwood mixed with inside blocks, dry enough for basement, coming from Duncan tie mills, never been in water, ready to burn, goes twice as far as millwood, regular $4, now $3.25, two for $6. Sole agents, Hillcrest & Maso Bros. G 3013.

A BIG SALE DRY INSIDE BLOCKS mixed with bark slabwood from Duncan. All fir, no cedar or hemlock, 12 in., no short lengths. Never in water, no knots, no pitch. Beats cordwood. Ready for basement. Reg. $4.25, now $3.25 cd., 2 cds. $6.25. Two weeks only. O.K. Fuel Co. G 0220

A BIG SALE FROM SOOKE DRYLAND—Millwood, never been in water, mixed with inside blocks, every stick guaranteed Douglas fir, easy to split. $2.85 cord, over three cords $2.75; split wood, $2.85 cord; bone dry millwood, $3.60. Famous Fuel Company. Phone day or night, E 2924

ANOTHER BIG SALE — DRY INSIDE blocks mixed with bark slabwood, from Up-Island mill, $3.25 cd., 3 cds. $9.50. Has never been in water. Ronald R. Hopkins Wood & Coal Co. E 7816

A BARGAIN—SOOKE ALL-FIR SLABS, mixed inside blocks, guaranteed, 12-in., never in salt water, 1 cd. $2.75, 2 cds., $5.40. Agent for Kapoor Mills, Ltd. E 8111.

A SPECIAL—DRY UP-ISLAND 12-IN. fir slab, never in water. Reg. $3.75, now $2.75, 2 cds. $5. Bone-dry, $3. One week only. E 8532

A SPECIAL SALE FOR TWO WEEKS—Dry kindling, $3.75 cord, 2 cords $5.25. Good dry cedar, $1.50 cord. Glenesgle Wood. E 3182

33 BUSINESS DIRECTORY (Continued)

A-1 FIR SCREENED SAWDUST, $5.00, 2 units; $5.00 for 2 cords No. 1 fir millwood, inside fir, $4.00; bark slabs, $3.50. Colwood Wood Co. G 4044

ABSOLUTELY DRY 4-FT. CORDWOOD, $4 cord, 2-cord loads. E 2326

A BIG CORD FIR MILLWOOD, NO. 2 special, $1.50. E 7959

BEST HEAD SAWDUST, FROM MALAhat Tie Mills, $3.25 per unit. J. E. Painter & Sons, 617 Cormorant. G 3541

CAMERON'S DRY KINDLING, $3.75 CD. Semi-dry edgings, $2.50 cd. E 4185

DRY STOVEWOOD, $4.00 CD.; SEMI-dry, $3.00 cd.; kindling, $2.75 cd. G 2341

FIRST GROWTH CORDWOOD, ANY length, from our own timber, limbs, bark, knots, etc. J. Albion. E 7662

GUARANTEED ALL DOUGLAS FIR, $2.50 cord, 2 cords, $4.50. Bone-dry, $4.25 cord, inside blocks, $4.00; thick slabs, $3.50 cord, dryland, $3.25 cord. Shawnigan Douglas Co. E 3914. Agents Selkirk Lumber Co.

SAWDUST SPECIAL—NEVER IN WATER, 2 units, $5.25, sacked, $7.75. E 6816.

$1.75 HALF CORD, DUNCAN HILLcrest bone-dry millwood. G 6413

$3.75 UP-ISLAND SLAB, 12", Rodgers' Wood Co., Alpha St. G 2214

34 PROFESSIONAL DIRECTORY

DENTIST

J. EWART GEE, D.D.S., 402 SAYWARD Bldg., 1207 Douglas St. Phone E 6222

OSTEOPATHIC PHYSICIANS

DR. VERNON S. TAYLOR, REGIStered and licensed, 406-7-8 Belmont Building. Phone Empire 7823

SWEDISH MASSEUR

MR. AND MRS. S. NYHOLM, steam reducing, etc. Jones Bldg. Appt. E 4925

SWEDISH AND REDUCING MASSAGE. Mrs. H. Lorbeer, 1025 Mason. E 1762

SWEDISH Massage, Steam Baths, Colonic Irrigation. 508 Campbell Bldg. E 2721.

PATENT ATTORNEYS

A. J. GRAY, REGISTERED PATENT attorney. G 6712. 515 Pembroke.

ERNEST E. CARVER, F.P.I.C.
Registered Canada and U.S.
Patents and Trade Marks in All Countries
789 W. Pender, Vancouver. Phone Sey. 1252

37 MISCELLANEOUS

SAWS, ALL KINDS, FILED, SET, gummed, etc. Phone W. Emery, 1567 Gladstone Avenue.

FIRST IMPRESSIONS
Are Conveyed by the Style and Quality of Your Letterhead
Neat and Attractive Lettering in This All-Important Detail Is as Essential as Good Dressing in a Personal Interview
We Take Pride in Our Work
THE COLONIST
1211 Broad Street Phone G 5241
Printing — Lithographing
Bookbinding — Engraving

38 TO RENT—MISCELLANEOUS

GARAGE, 622 PANDORA AVE. CURB pump, air compressor and other equipment. Rent $30 per month. P. R. Brown & Sons, Ltd., 1112 Broad Street. Phone G 7171.

40 FOR SALE—MISCELLANEOUS

40A BUILDING MATERIALS

A FRESH LOT OF GOOD USED LUMber, flooring 2 x 10's, 2 x 4's, 2 x 3's, glass and panel doors, casement windows, for sale. At 550 Foul Bay Rd.

CANADIAN Western Woodworkers Sashes, doors and general millwork. G 4012

GOOD USED LUMBER, CHEAP. 2020 Chaucer Street, after 6 p.m. G 5784

THE MOORE-WHITTINGTON LUMBER COMPANY, LIMITED
Established 1898
LARGE STOCKS, RIGHT PRICES. Lumber, millwork, gyproc, masonite, shingles, etc.
You are cordially invited to visit our MODEL KITCHEN at Bridge and Hillside.
OUR BUSINESS IS BUILT UP BY SATISFIED CUSTOMERS

LUMBER SPECIALS — SUITABLE FOR Summer camps, home repairs, alterations. Garden seats, builders' hardware, paint. Shawnigan Lumber Yds., 2000 Gov't.

SHINGLES, XXXXX STAR, BEST prices. Daizel Box Co. G 1422

TO PLASTERERS AND BRICKLAYERS—Lime putty, $1.00 barrel, lump lime $2.45 barrel. This lime is being used by leading contractors. Oak Lime Co., 562 Hillside.

USED LUMBER, 8X6, 2X8, 2X4, SHIPlap flooring, rustic, stairs, laths and clean bricks, doors, windows, at 1567 Gladstone Avenue. W. Emery. E 1029

SIDNEY SPEEDY SERVICE
WE HAVE SPECIAL ITEMS of lumber in stock that you will find suitable for many odd jobs or small buildings.
It will pay you to look these over and get our prices.
SIDNEY LUMBER
Phone G 2515 2116 Government St

1 x 3 CLEAR FLOORING, K.D. SPECIAL at $27.00 per thousand. R. A. Green Lumber Co. G 7614

40D FURNITURE

CHESTERFIELD SETS (DIRECT FROM factory), all styles, guaranteed construction. Sold from the Heaney Warehouse on Wharf Street. More new sets just arrived. Easy terms. Why pay more?

COUCH - BED, MATTRESS, UPHOLstered in cretonne, new condition, $8.50. Apply 201 Stuart Ride. E 6278

CHEAP—FUMED OAK DINING-ROOM suite, including buffet. 2201 Fernwood.

DON'T NEGLECT SEEING US WHEN interested in SELLING OR BUYING "BETTER CLASS" Used Furniture
WILLOWS PLOWMAN CO., 705 Johnson
The Store of Guaranteed Service

40E MUSICAL INSTRUMENTS

BORD PIANO, APARTMENT MODEL, rosewood case, only $49.50. Fletcher Bros.

SPECIALS—UKULELES, $1.75 AND $2.85; guitars, $9.95; students' model piano accordion, $25.00. Obtain your instrument immediately as our stock is limited. Fletcher Bros. (Victoria) Ltd.

WILLIS PLAYER-PIANO (SMALL), EXcellent condition, $125. Century Arts Shop, 744 Fort. E 3825

40F RADIO

E 6614—FOR SCIENTIFIC RADIO REpairs. F. W. Rose, 714 Cormorant St.

EXPERT RADIO OVERHAUL, SPECIAL, $1.00. George & Son. E 4421

RADIOS REPAIRED, ALL MAKES. Prompt and guaranteed service at reasonable rates. Tubes tested free. Also electric appliance repairs. Authorized Westinghouse Service Dept. McLennan, McFeely & Prior, 840 Johnson St. G 1111

TABLE MODEL RADIO, NICE TONE, for sale, $20. Like new. Phone E 5219

USED ELECTRIC RADIOS FROM $14.50. Easy terms. Jameson Electric Ltd. E 1171

1936 RADIOS FOR HIRE BY WEEK OR month. Aaronson's Cut Rate Store, 1328 Gov't St. G 4722

40K BICYCLES AND MOTORCYCLES

C.C.M. BICYCLES, $12.50 TO $27.50. Bicycles repaired. We also buy old bicycles and parts. Aaronson's Cut-Rate Store, 1328 Gov't St. G 4722

FOR SALE — 1930 INDIAN FOUR. Cash, terms or trade machines. Uplands Garage.

FOR SALE—ENGLISH PRAM, LIKE new, $15.00. No reasonable offer refused. Apply 320 Burnside Road.

SELECT YOUR SCHOOL BICYCLE NOW. We have new machines in all types, from $29.75 up. Also a fair stock of boys' used machines. Why not avoid that last-minute rush? Terms arranged. Robinson's, 1220 Broad Street, opposite Colonist.

40 FOR SALE—MISCELLANEOUS (Continued)

SCHOOL OPENING
Time for school again will be here shortly. Economical and healthy transportation can be had with a bicycle. See our extensive stock of new and used bicycles at prices to suit all purses.
HARRIS' BICYCLE STORES
788 Fort Street. Opposite Piggly Wiggly
Agricultural Hall, Duncan, V.I.

40L STOVES AND RANGES

A NUMBER OF LARGE-SIZED KITCHEN ranges, in exceptionally good condition, now in stock. McDowell & Mann, 1000 Douglas Street. Phone E 4188

A SMALL ALBION WHITE ENAMEL range, steel top, thermometer, water front, $32.50. Carter Stove Store. E 8511.

FOR GOOD, NEW AND USED RANGES, boilers, furnaces and all good repairs. Southall, 801 Fort St. G 2981

MOFFAT ELECTRIC RANGE, $15; TWO-burner gas stove, with oven, $3.50. Holland Bros., 715 Pandora Avenue. E 0913.

RANGE CASTINGS, STOCKED FOR 58 different ranges. B.C. Hardware, 71? Fort St.

SAWDUST BURNER FOR YOUR KITchen range. Safe, clean, simple to use and by far the most economical fuel you can use. Styles from $17.50. Hatt's Stove Works, Ltd., 1821 Government St.

40X MISCELLANEOUS

A NEW 1937 DE LUXE OIL BURNER, $37.50 installed. Temple Co. E 5112

AWNINGS AND LAWN HAMMOCKS. Factory prices. 720 Fisgard. E 0588

BEATTY WASHER, EXCELLENT CONDItion, good for years of service, $29.50, easy terms. Kent's, 641 Yates Street.

BARRELS, EMPTY LIQUOR, 10-GALLON. Wilkinson, cor. Gorge and Washington.

B-H ENGLISH PAINTS AND MURESCO. Hickman Tye Hardware Co. Ltd. G 8187

CROWN DERBY TEASET, PERFECT condition, reasonable. Box 8437, Colonist.

CALL US FOR FREE ESTIMATES ON repairs to all makes of electric washers. No obligation. Phone G 7511

DULAMEL, A DULL GLOSS ENAMEL OF high quality. Comes in soft shades for interior decoration, stands repeated washings. Harte-Andrews Paints Ltd., 711 View Street. G 4713

DO NOT TREAT YOUR PRINTING AS JUST ANOTHER EXPENSE
EVERY piece of printed matter that leaves your office carries a message. Emphasize that message by the use of quality printing.
THE COLONIST
1211 Broad Street Phone G 5241
Printing—Lithographing
Bookbinding—Engraving

ELECTRIC MOTORS (USED), FOR SEWing machines, big reduction. Taylor & Co., 726½ Fort Street.

GARDEN UMBRELLAS, 8 FT., $4.85, 7 ft., $6.95, very strong. F. Jeune & Bro., Ltd., 570 Johnson St. G 4632

GUARANTEED USED SEWING MAchines from $10.00. Singer Sewing Machine Co., 726 Yates Street.

OWN YOUR OWN TYPEWRITER. PORTables, $45.00 and up. Terms arranged. Remington, Rand, Ltd., 921 Gordon Street. G 6013

RECONDITIONED VACUUM CLEANERS from $7.50; electric range, $25; spot welder, $45; arc welder, $95; electric irons, $1.95. H. D. Mainwaring, 722 Fort. Phone G 7621

ROPE — MANILA ROPE, NEW AND used; also used iron and wood blocks. Prices reasonable. Capital Iron & Metals, Ltd., 1882 Store Street, Victoria, B.C.

RECONDITIONED ELGINS, WALTHAMS, Westfields, previously taken in trade, at less than half price. JOSEPH ROSE, LTD., 1013 Government Street.

SNAP—USED ELECTRIC SEWING MAchine. G 8021.

VACUUM CLEANER FOR RENT BY day or week. We deliver and collect. Phone Empire 3322.

AN ATTRACTIVE LABEL ON YOUR GOODS
WILL arrest the attention of the buying public. We execute any design or combination of colors.
See Our Samples
THE COLONIST
1211 Broad Street Phone G 5241
Printing—Lithographing
Bookbinding—Engraving

WHITE ENAMELED HOSPITAL BED, complete, equipped with mechanical device for raising or lowering head and foot, used four months, $40. Mrs. Polson, Welch Road, Keating.

WATCH THIS SPACE FOR BARGAINS. Twelve beautiful radio cabinets, $1.15 each; one electric radio, $12.50; C.C.M. boys' bicycles, $14.75; pair fieldglasses, $6.75; Thermos bottles, 29c; radio tubes, 49c; $1.25 watches for 95c; large telescopes, $3.75; Gillette razors, with six blades, 49c; long bicycle padlocks, 14c; taillights, 15c; spectacles to suit any sight, $2.75. Aaronson's Cut-Rate Store, 1328 Gov't St., cor. Johnson St.

1 ALMOST NEW "DURO" AUTOMATIC water system, with 42-gallon storage tank, thoroughly overhauled, $75. Thacker & Sons, Ltd., 755 Broughton Street.

100 PER CENT PURE JERSEY MILK, delivered in time for breakfast. Riverside Dairy, phone G 3822.

1-H.P. MOTOR, FIRST-CLASS SHAPE. G 3021.

41 WANTED—MISCELLANEOUS

A REPUTATION FOR PAYING HIGHest prices for rags, bottles, tools, stoves, furniture or anything you wish to dispose of. We call anywhere, any time. G 4752

ANTIQUE SILVER AND JEWELLERY—Do not sell at scrap prices. We pay $1.00 to $7.00 an ounce. E 0642. 1214 Government, opposite Wilson's.

AT 1316 GOVERNMENT. Men's discarded clothing wanted for cash. E 0284

CASH FOR OLD GOLD SILVER
PACIFIC JEWELRY & LOAN CO.
Licenced Pawnbrokers
1212 Broad St. Opposite Colonist G 2724

NO. 12 HAMMERLESS SHOTGUN. BOX 9357, Colonist.

RANGES WANTED — A LIBERAL ALlowance for your old range on the purchase of a new all-enamel Enterprise. Hatt's Stove Works, Ltd., 1231 Government Street.

URGENTLY WANTED FOR PARTICUlar client, good walnut dining and bedroom suites. Price no object for real good quality. Phone G 4424. Willows Plowman Co., 705 Johnson St.

WANTED — HOT-WATER RADIATORS for a house, good condition. Box 9395, Colonist.

WANTED—GENT'S BICYCLE, MUST BE first-class condition. Particulars Box 8445, Colonist.

WANTED — SMALL WOOD-BURNING circulating heater. Box 9458, Colonist.

WANTED—FURNITURE, TOOLS AND men's clothing for cash. G 4813

42 POULTRY AND LIVESTOCK

42A POULTRY AND SUPPLIES

SACRIFICE — 100 THREE-MONTH-OLD Leghorn pullets, 50c each. 1168 Union. E 9296, after 5.

WANTED — LIVE POULTRY, PUPPIES and pets. Petland, Queens and Douglas. G 0066

50 WHITE LEGHORN BREEDING COCKerels for sale. April hatched, from registered and R.O.P. hens, sired by registered males. To clear will sacrifice at $1.50 each. Arthur Adams, Lake Hill P.O. Phone G 1288

42B HORSES

FOR SALE — HEAVY HORSE, GOOD worker, cheap. Bray's Stables, Johnson Street.

19 MARES AND GELDINGS, 1,800 TO 1,600 lbs., good workers and gentle. R. Robertson, 3006 Douglas St.

42 POULTRY AND LIVESTOCK (Continued)

42C CATTLE

FOR SALE OR TRADE—YOUNG COW, due third calf. Phone Belmont 11M.

42F DOGS

ENGLISH SETTER PUPPIES, FROM high-class registered stock. E 1261

FOR SALE — TWO POINTER PUPS, 8 months old. Registration can be given. Partly broken. These are two beautiful dogs and anyone wishing a good dog for shooting season cannot do better. Price very reasonable. Phone Empire 7378 or call 848 Admirals Road. F. Turner.

FINE BELGIAN GRIFFON PUPPIES. Quick sale, cheap. 318 Beckley. G 1458

NU LIFE FOR YOUR PETS. DOG MIXture, ideal tonic for your dog. Pet Shop, 1412 Douglas St. G 5721.

PUPPIES — FOX TERRIERS, COLLIES, Cocker Spaniels. Also singing canaries, $2.50 each. Several good watchdogs, reasonable. Petland, Queens and Douglas. G 0066

PUPPIES—SCOTTIES, WIRES. NITINAT Kennels, Candr Bar, E. Saanich Road.

REGISTERED IRISH SETTERS, NINE months old, from prizewinning and good hunting strain. For further particulars, E. Cole, Cowichan Station.

42G CATS

WANTED—GOOD HOMES FOR PART-Persian kittens, females. E 3369

42X MISCELLANEOUS

FOR SALE—SEVEN TONS OF OAT AND vetch hay, baled, in field, $18.00 per ton. Phone 44M Sidney.

TWO AVIARIES, TWO SINGERS AND six hen canaries, $10 the lot. G 7843

46 HOTELS

QUALICUM BEACH — SEN SOW INN on the sea. A select family hotel. Good meals and comfortable rooms. Reasonable rates. Tennis, badminton and bathing.

47 ROOM AND BOARD

AT 1441 ELFORD ST., NEAR FORT—Room and board. G 3640

A BRIGHT, CHEERY ROOM BY DAY, week or month, full board. E 0673. 333 Moss Street.

AT SEATON HALL, LUXURIOUS ACcommodation, cuisine unequalled. Table guests accepted. Mrs. Rounding. E 1683

AT 430 DALLAS ROAD—BOARD AND residence; also afternoon teas and dinners served.

A PRIVATE HOME, WITH GOOD board. Fairfield district. E 0998

BOARD AND ROOM, IN LARGE HOME, lovely grounds, close to sea, park, town and street car. E 8487.

CLOSE IN — Most comfortable home, lovely district. 710 Linden. E 4937

GOOD ROOM AND BOARD IN MODERN home offered middle-aged lady, in return for companionable assistance. Box 9370, Colonist.

LADY OFFERS NICELY - FURNISHED bed or bed-sitting-room; good board, reasonable. 1020 Johnson Street. G 7855

PRIVATE HOME: PERMANENT OR transient. Low rates, wholesome food. Near beach, park. Walking distance. Garage. E 0298

ROOM AND BOARD FOR BACHELORS, in comfortable home, two blocks off Douglas, on Yates. 862 Yates Street. E 8236

ROOMS, WITH BOARD OPTIONAL, permanent or transient. 505 Government Street.

RESPECTABLE WORKING MAN, ROOM and board, garage, reasonable. E 2337

"THE GROVE," 966 BANK STREET; with or without meals. Oak Bay car. E 5853

49 ROOMS TO RENT

49A FURNISHED

THE CECIL HOTEL
BRIGHT OUTSIDE ROOMS, REASONable rates. 1322 Blanshard.

COMFORTABLE ROOM, BREAKFAST, garage, nice locality, near bus, car. E 7073.

THE HOTEL DOUGLAS
IS OFFERING EXTREMELY LOW RATES for transient and permanent guests. Inspection invited.

FURNISHED ROOMS OR SUITES TO rent, from $2.50 weekly up. New England Hotel, 1312 Government. G 6460

THREE BEDROOMS, SHARE KITCHENette, near schools. Suit teachers or business gentlemen. Box 9516, Colonist.

49B UNFURNISHED

TWO OR THREE UNFURNISHED ROOMS, Oak Bay, garage. Phone G 5784, 12-1 or 6-7.

2 UNFURNISHED ROOMS, 815 VANCOUver Street, close in, reasonable rent.

2 AND 3-ROOM SUITES, CLEAN, REAsonable rent. 2107 Blanshard.

51 HOUSEKEEPING ROOMS TO RENT

51A FURNISHED

ATTRACTIVE BED - SITTING ROOMS, with kitchenette, studio lounges. Very quiet and comfortable. From $15 month. Also by day or week. 1114 Rockland Avenue. G 0024

ATTRACTIVE MODERN 3-ROOM FURnished suite, private entrance. 1028 Pandora.

ATTRACTIVE HOUSEKEEPING ROOMS, furnished. Adults only. 1024 McClure St.

A NICE ROOM, CLOSE IN, GAS. 1048 Pandora. E 7829

A NEWLY-DECORATED FRONT BEDsitting-room, kitchenette, $10. E 3465

AT "PENRYN," 1031 Pandora—Quiet, warm, furnished housekeeping rooms.

ATTRACTIVE HOUSEKEEPING ROOMS, all conveniences. 441 Vancouver. E 9567

AT OLYMPIC, 1120 MAY. COSY bright two-room furnished suites.

COMFORTABLE FURNISHED, UNFURnished rooms, suites, h. and c. water, room service, kitchenette. Low rates. Devonshire House, 782 Fort St. G 0123

COSY FOUR AND TWO-ROOM SUITES, housekeeping rooms, bedrooms. RITZ HOTEL, 710 Fort Street. G 7158

FURNISHED HOUSEKEEPING ROOMS, flats, cabins, $8 mo. up. 1036 Hillside.

GROUND FLOOR MEDIUM-SIZED room, central, quiet, gas, reasonable. E 2802. 816 Blanshard.

HOUSEKEEPING SLEEPING ROOMS. Modern, $2.50, $3.00 a week. Yale Rooms, 711 Johnson Street. Phone G 4939

HOUSEKEEPING AND BED ROOMS. 742 Burdett. Phone E 4959

HOUSEKEEPING ROOM, HEAT, GAS, reasonable. 1145 Rockland Avenue.

PLEASANT ROOMS, KITCHENETTE, superior furnishings, well-kept house. 1220 Yates.

ST. HELEN'S APTS., 828 COURTNEY ST. Double and single housekeeping rooms.

TWO-ROOM SUITE, AND ONE ROOM with kitchenette. 802 Cook. G 1678

TWO HOUSEKEEPING ROOMS, $2.50 week; one room, $2. 1120 Vancouver St.

920 YATES — HOUSEKEEPING AND bedrooms. Reasonable. E 3019

734 HUMBOLDT, NEAR CRYSTAL Garden, moderate, quiet. G 0249

919 VANCOUVER—CLEAN, MODERATE rates, walking distance. G 3392

53 FLATS AND APARTMENTS TO RENT

AT MOUNT EDWARDS, 1002 VANCOUver St., completely furnished suites, also unfurnished, monthly or transient. E 4922 or G 4121

AILSA, 820 COOK — BEST MODERATE priced two-room furnished and unfurnished suites in Victoria; nice location; close to town; fully modern. E 0961

A FURNISHED APT., TWO BEDROOMS, sitting-room, dinette, kitchen, electric stove, garage, phone, $40.00; close to St. Margaret's School. Phone E 2848

APARTMENTS—FURNISHED, 3 AND 2 rooms, from $13.50 to $18.00. 1281 Pandora. Phone owner. E 2849

A FURNISHED TWO - ROOM APARTment, with sink, phone included, $15.00. Close to High School. E 2848

AT MONTROSE APT. HOTEL—Furnished suite with all modern conveniences.

53 FLATS AND APARTMENTS TO RENT (Continued)

AT BELWIL APTS., TWO AND THREE-roomed suites, very reasonable. G 0220

ATTRACTIVE SUITES—Savoy Mansions. Fur., serviced, unfur.; central. G 6622.

ATTRACTIVE SUITE, FURNISHED OR unfurnished. 340 Linden Ave.

"Next Door to Everything in Town"
BEVERLEY HOTEL APARTMENTS
724 Yates Street, Off Douglas
WHEN VISITING VICTORIA, cut your expenses in half by securing our light housekeeping rooms or cosy bedrooms at reasonable rates. Day, week or month. Gas, linen, dishes, etc., free. Elevator.
Jas. A. Griffith, Prop. Phone G 0278

BROADWAY COURT, 442 SUPERIOR. Coming vacant, desirable front corner suite, unfurnished; walking distance. E 3022

BEAUTIFUL 4-ROOM SUITE, SEPARATE entrance, fireplace. Moderate. View Royal, Pembroke. G 6657

BACHELOR OR LADIES' SUNNY, HEATed suites, central. 845 Princess. G 0160

CLOSE IN, "TREBARTHA," 1046 VIEW—One single, one very attractive double, both with private bath. G 4052

CHOICE 2-ROOM SUITE AT THE Lodge, 1429 Vining Street. G 7756

Comfortable furn. 3-room suites, $11, $18. Transients accommodated. 503 Montreal.

DUCHESS APARTMENTS, SUPERIOR. Modern suite, private entrance, tile sink. E 6940

FOR RENT—FURNISHED SUITE. FOR particulars phone E 0226

FURNISHED AND UNFURNISHED suites at Mount Douglas. E 4622

HARROGATE APARTMENTS, 1203 Beach Drive, Oak Bay, fully furnished, exclusive. E 9553

MANOR MANSIONS VACANCY, ELECtric equipment. Beautiful views and locality. G 6126

ONE VACANCY, "PARK MANSIONS," 903 N. Park; large, fully furnished, private bath; moderate rental. E 5072.

OAK BAY—DUPLEX, 5 FURNISHED rooms, near High School. G 2339

ROCKLAND COURT, NEXT TO GOVT. House, spacious 5-room suite, south aspect, vacant Aug. 19, unfurn., $60.00. G 5415 or E 6685

STOBART APTS.—Heart of business and theatre district; housekeeping and sleeping, elevator, fireproof, greatly reduced rates, transients, $1. G 0046. 745 Yates.

SASKATOON APARTMENTS — BRAND new, near beach and park, living-room, bedroom, modern kitchen and bathroom. 118 Government St. Phone E 2278

SMALL FLAT, BATH, PARTLY FURnished. 556 Simcoe.

UNFURNISHED, 3 ROOMS AND BATH; well heated. Apply 1124 View.

UNFURNISHED AND FURNISHED Four-roomed flat, $14 up, redecorated; garage. 440 Gorge Road.

WESTHOLME HOTEL, 1417 GOV'T. Newly decorated apartments, furnished, unfurnished, greatly reduced rates.

FURNISHED AND UNFURNISHED APARTMENTS TO RENT AT TWEEDSMUIR MANSIONS
Apply at Building or PHONE C. M. FORREST
E 4548

633 MICHIGAN STREET — COMFORTably furnished 1 and 2-room suites, private bath, kitchenette, gas, hot water and heat, telephone, close in. E 5710

3-ROOM SUITE, UNFURNISHED, KITCHen, heat and water included, near park and town. $25. G 4621

2 AND 3-ROOM SUITES, 1 PARTLY furnished, gas, hot water, steam heated. $19 and $23. E 7475. 220 Michigan.

55 HOUSES TO RENT

55A FURNISHED

WELL-BUILT, COMFORTABLE, FULLY furnished waterfront home, good garden and garage. Particulars at 366 St. Charles Street.

55B UNFURNISHED

2074 GOLDSMITH STREET	Six rooms	$22.50
2804 FOUL BAY ROAD	Six rooms	$25
1117 ESQUIMALT ROAD	Six rooms and den	$25
748 TRANSIT ROAD	Five rooms	$40
UPLANDS, WIELD ROAD	Seven rooms	$55

PEMBERTON & SON, LTD.
625 Fort Street Phone G 8124

A SEVEN-ROOMED COTTAGE TO rent, garden. 623 Esquimalt Road, city. Phone E 0177

HOUSES — APARTMENTS
A VERY LARGE SELECTION, FURnished and unfurnished. Up-to-date rental service.
HEISTERMAN, FORMAN & CO.
608 View Street Phone E 4181

A FOUR-ROOM COTTAGE AT GOLDstream, close to school, good water and wood, $8.00 month. Apply 1509 Gladstone Ave. G 2848

BALFOUR RD., 8 ROOMS, 3 BEDROOMS, furnace, garage, $22.50. Walton St., 1 room, 2 bedrooms, basement, $2?. Thompson, modern, 8 rooms, 3 bedrooms, $35. McClure, 3-room suite, Frigidaire, electric stove, hardwood floors, $45. A. A. Meharey & Co., 824 Fort St. E 1187

BUNGALOW, FIVE ROOMS, WITHIN five minutes' walk of City Hall. Phone G 1037

CLEAN 7-ROOM RESIDENCE, WALKING distance, James Bay, $20. E 2636

JAMES BAY, SEVEN SUNNY ROOMS, grate, furnace. Moderate rent. E 6167

SALE OR RENT—8-ROOMED MODERN home, ½ acre, fruit trees, garage, chicken house. Saanich. P.O. Box 1222 or E 4491

3169 TILLICUM ROAD, 4 ROOMS, bungalow, sleeping porch, includes water, $15. 2815 Inlet Drive, 5 rooms, furnace, open fire, garage, $18. New 7-room semi-bungalow, furnace, garage, Gorge Road, $37.50. P. R. Brown & Sons, Ltd., 1112 Broad Street, phone G 7171

4-ROOM BUNGALOW, CHICKEN SHED, garage, half acre field, light, phone, water. Morley, Lake Hill.

611 ADMIRALS ROAD — 8 ROOMS, large grounds, to reliable tenant, $20, vacant September 1. E 0279

4 ROOMS AND BATH, 483 CONSTANCE Avenue, Esquimalt. E 2256

6-ROOM HOUSE, 123 MEDINA STREET, with garage. Phone E 5950

320 MOSS, SEVEN ROOMS, IN GOOD shape, $27.50. E 3963

57 WANTED TO RENT—HOUSES

57B UNFURNISHED

WANTED BY PENSIONER — UNFURnished four or five-roomed house, Oak Bay or Willows district preferred, not more than $10 or $12 a month. Permanent if suited. 1900 Birch St., Victoria.

61 SUMMER RESORTS

SEAGIRT, E. SOOKE—Bathing, boating, fishing. Good accommodation. Ph. 8R.

61A COTTAGES AND CAMPSITES

AT CADBORO BAY — FURNISHED cottages, rooms, week or month. E 9795

BRENTWOOD BUNGALOWS — NEXT Butchart's Gardens. Furnished, modern, the best. E. S. Andros, Tod Inlet P.O., phone 48Q.

BRENTWOOD — COMPLETELY FURnished cottage, nice shade trees, two weeks, $10.00. G 4344

TO RENT—3-ROOM FURNISHED COTtage, Prospect Lake. Phone E 1830

THREE-ROOMED FURNISHED COTtage, Cordova Bay. G 4788

WILL EXCHANGE FARM (SAANICH, West Road) for waterfront place Shawnigan. Send particulars property Box 9273, Colonist.

64 MACHINERY

MACHINERY Repairs, Reg'd boiler welders. Marine Iron Works, 515 Pembroke.

AMart for Busy Readers—Property for Sale or Trade

TO OUT-OF-TOWN SUBSCRIBERS

Out-of-town subscribers who wish to answer advertisements in which only the telephone number of the advertiser is given, may mail their replies to The Colonist and The Colonist will communicate such replies to the advertiser.

65 AUTOMOBILES

65A FOR SALE

AUTO ENGINES IN GOOD CONDITION To clear. Six-ton Packard, $45. Hudson Super "6," rebored, $35. Twin-six Packard, $40. International two-ton, $25. We have spare parts for the following late model cars in stock: 1924-30 Buicks, Cadillac, Chevrolet, Chrysler, Dodge, Essex, Model "A" Ford, Hudson, Hupmobile, Jewett, Paige, Pontiac, Reo, Studebaker, Willys-Knight; also a large assortment of truck parts. S.H. tires, all sizes, batteries, generators, starters. A few good 22 x 8 tires and tubes. President "8" sedan, new battery, tires, $450.
PACIFIC AUTO WRECKING CO., LTD
827 View St. Phone E 7521

AUTO TOPS, UPHOLSTERY WORK. ALL work guaranteed. Low prices. Empress Garage. E 7632.

ALL SIZES USED TIRES IN STOCK; lowest prices. Red's Service Station.

EQUITY 1925 FORD TUDOR, $225 OWING. Best offer. Box 9332, Colonist.

FREE TRIAL TO TEST YOUR GAS Mileage — Tillotson Carburators give results. Try one on your car. Pays for itself with the gas it saves. Reasonably priced for all cars. CHET DOWMAN 724 JOHNSON STREET

FOR EXPERT REPAIRS ON YOUR CAR see Bill Bridgwood, Nash and Chevrolet specialist. Phone E 0051, corner Broad and Pandora.

MODEL "A" FORD TUDOR SEDAN, good condition, must sell today, $180 cash. E 2183, evenings.

LOGGING TRAILER FOR SALE, WITH duo tires, reasonable. E 4914.

SNAP, 1927 CHANDLER SEDAN. NEW tires, overhauled engine, excellent body, $75.00. Box 9504, Colonist.

TIRES, 2, 500x19, GOOD TREADS, $8 pair. Shelbourne Service Station. E 2935.

WILLYS "77" SALES, SERVICE, V.-Mutual Auto Sales, 932 Johnson.

1929 HUDSON SPECIAL SEDAN, six wheels and trunk $350
1929 CHRYSLER 4-PASS. COUPE $425
1930 ESSEX SEDAN, in real good shape throughout $395
1931 GRAHAM SEDAN, in first-class condition $595
1933 TERRAPLANE SEDAN, very economical transportation $675
Many Others — Open Evenings
BEGG MOTOR CO., LTD.
Phone G 1144

USED CARS YOU CAN TRUST
FOUR-STAR VALUES
1935 CHEVROLET "SPEC" SEDAN $965
1934 FORD V-8 SEDAN $695
1934 DODGE SEDAN $695
1931 BUICK SEDAN $625
1932 TERRAPLANE COUPE $550
1932 FORD V-8 SEDAN $525
1931 DEPMOBILE SEDAN $495
THE MOTOR HOUSE USED CAR DEPT
921 Yates St. Phone E 8722
Open Evenings

BARGAINS IN USED CARS
MODEL "A" ROADSTER, with rumble seat $195
MODEL "A" TUDOR SEDAN $225
MODEL "A" TUDOR SEDAN $350
1934 FORD V-8 FORDOR SEDAN $645
1929 ROOSEVELT SEDAN $335
1932 ROCKNE COACH $495
1932 ESSEX COACH $495
NATIONAL MOTOR CO., LTD.
819 Yates Street Garden 6177

ESSEX COACH $100
CHEVROLET SEDAN $250
CHEVROLET COUPE $250
Many Others
THOS. PLIMLEY, LTD.
Distributors of Quality Transportation
1010 Yates Street Phone G 7181

NASH SEDAN—A very attractive comfortable car, complete with trunk. Excellent condition $450
PLYMOUTH SEDAN — Very snappy performance. A good buy in a light car $225
BUICK SEDAN—A nice looking, good running car at a low price $225
HUDSON COACH—A lot of good transportation at a bargain $125
Assortment of Others
DAVIS-DRAKE MOTORS, LTD.
Buick and Oldsmobile Cars. G.M.C. Trucks
Victoria: Fort Street at Quadra
Duncan: Government and Kenneth Sts.

JAMESON MOTORS FOR BEST VALUES IN USED CARS
1928 DODGE "4" SEDAN, in perfect condition, new tires, market value $400, reduced to $245
1928 FORD MODEL "A" COACH, first class, market value $300, reduced to $195
1927 PARIGE "6" SEDAN, excellent; market value $350; reduced to $195
JAMESON MOTORS, LTD
Broughton Street City

BARGAINS
1932 AUSTIN DELIVERY, only $275
DODGE SEDAN, a good reliable car $150
DODGE ROADSTER, in good shape $85
ESSEX COACH, a buy at $45
REVERCOMB MOTORS
925 Yates Street Phone G 6421

1929 ESSEX COUPE, very good order $195
HUDSON COACH. This car has been exceptionally well cared for. $125
1929 CHEVROLET TRUCK, 22 x 8 duals $175
CECIL EVE MOTORS, LTD.
Yates at Quadra Streets
Pontiac Cars G.M.C. Trucks

1925-26 HUPMOBILE DE LUXE SEDAN, driven only 10,000 miles, cost new $1,485, for $1,150. 1928-29 Chandler Royal sedan, like new, $300. 1930 Ford de luxe coach, two spares, new paint, trunk, $25. 1926 Ford sport roadster, new paint, $45. 1927 Morris-Oxford tourina, $125. 1927 Hudson sedan, motor rebored, $165. 1931 White 2½-ton, reconditioned, make good loaner, $700. Many other trucks for all purposes at low prices.
CLARKE'S GARAGE, 931 View St. E 8041

1929 FORD MODEL "A" ROADSTER, in good condition, $155. G 2466

1929 PLYMOUTH "4" SEDAN IN real good condition. 724 Johnson E 1411.

65 AUTOMOBILES (Continued)

1936 WILLYS "77" SEDAN, USED very little, big reduction if no trade-in; terms to suit arranged. 1926 Star Coach, very nice condition, $135. 1926 Essex Sedan, very nice shape, $245. 1930 Nash "8" Victoria coupe, extra good order, $495.
Wanted for Cash—Good Used Cars No Waiting
MASTERS MOTOR CO., LTD
809 Yates Street Phone E 2341

1935 PONTIAC DE LUXE COACH—Your opportunity to get a late model car equipped with hydraulic brakes, turret steel top. Priced at only $895
On Display at Our Used Car Lot, Port Street, Below Blanshard Street
BURTON & WILLIAMS MOTORS, LTD.
Agent Nash and LaFayette
1001 Blanshard Street Phone E 9415

1927 CHEVROLET COUPE, $175. A 1 shape, five new tires, new paint. Phone E 2162.

1929 FORD COACH, $200. 1930 HUDSON sedan, 6 wire wheels, $345; 1927 Ford coach, $65. All licensed and O.K. Oak Bay Garage. E 6022.

65B WANTED

BEST CASH VALUES FOR USED CARS —Cor. Gorge and Government. G 6932.

BEST CASH PRICE FOR YOUR CAR at Empress Garage. Trades. E 7632.

WANTED
12 GOOD USED CARS
Will Pay Cash
CLARKE AUTO SALES
Opposite Hudson's Bay

WE HAVE IMMEDIATE BUYERS FOR ALL MAKES OF USED CARS. DROP IN AND TELL US WHAT YOU HAVE FOR SALE
MUTUAL AUTO SALES
932 Johnson St. G 5863

WANTED—TWO 20 X 6.00 TIRES, WITH 'tubes. Must be in good condition and cheap. Box 8654, Colonist.

67 BOATS AND LAUNCHES

BOAT LUMBER, Best Quality Spruce oars, $1.50 pr. Dalziel Box Co. G 1422

CABIN Llaunch, 16 FT., 5-H.P. 4-CYCLE engine, running. Will sell as is for $100 cash. Trial solicited. Will take round-bottom rowboat in part payment. Worth seeing. E 4756.

COMPLETED SIXTEEN-FOOT SAILBOAT hull, snipe, with spars and centreboard. Phone G 2694 after 7 p.m.

EIGHT-FOOT DINGHY, WITH OARS, $7 for sale, cheap. Ship Chandlers (McQuade's), Ltd., 1114 Wharf Street. E 1141.

FOR SALE—TEN-FOOT ROWBOAT, $9. Must go. E 1058.

NEW HULL, FORTY FEET, WITH MARINE engine, etc. Make good work or pleasure boat. Not yet launched. Snap at $550. Box 6183, Colonist.

NEW NEPTUNE OUTBOARDS, 2 H.P. — Excellent for trolling, $65. Muncie air-cooled inboard engines, 1½ h.p., $46. Cone clutch, $7.50 extra. Girling, 2003 Gov't.

ONE ONLY, POLL-BOAT—THIS BOAT IS easy to handle, comes apart. Packed in special bag. Will hold two persons. We invite your inspection. $95, terms may be arranged. Third Floor, Hudson's Bay Company

$200 BUYS 26-FT. CABIN LAUNCH. Enterprise Wharf, foot of Fort.

73 BUSINESS OPPORTUNITIES

FOR SALE—FULL EQUIPMENT FOR tinsmith business. For particulars apply 1770 Denman St. Phone E 6445.

GOOD OPPORTUNITY—BARBER SHOP to rent, good location. E 4622.

COMPACT 6-ACRE DAIRY FARM FOR sale, possession December. House and barns electrically lighted. Apply Mary Sutcliffe, Cordova Bay.

ROOMING HOUSE, CLOSE IN, BEST district, eighteen rooms, fully furnished. Every room with its own kitchenette. Hot-air heating system. Hot water in all rooms. Four bathrooms, shower and six toilets. Good basement, garage. Lot 60 ft. x 120 ft. House and all furnishings, $12,000, terms half cash. Rooms all occupied, and annual net revenue $2,700. ROBERT GRUBB & CO., 213 Hayward Building, Victoria. G 7741.

WANTED—RENT, WITH VIEW TO PURchase, service station. Prefer with garage. Box 9519, Colonist.

WE SPECIALIZE IN SELLING BUSINesses. Largest dealers in city. L. U. Convers & Co., 1025 Douglas Street.

$550 — CASH-AND-CARRY GROCERY, small living quarters, low rent.
$600 — CONFECTIONERY business, doing very nice trade, small living quarters, moderate rent.
$2600 — GOOD building, containing two stores, one has good fixtures and is being operated as grocery by owner, who is doing nice business, rent from other store pays all overhead; grocery stock at invoice. No trades.
$4000 — SPLENDID grocery, confectionery and gas pump, together with four-room dwelling. Prosperous restricted district, where no more stores will be allowed. Low taxes. No trades.
WANTED—Client will purchase 15 to 20-million milk route, together with stock and equipment.
L. U. CONVERS & CO.
1025 Douglas Street

20 ROOMS, HOUSEKEEPING. GOOD clean furniture, all rented, $1,300. Or will exchange for small farm. Box 9249, Colonist.

75B RETAIL STORES

GROCERY-CONFECTIONERY SUBURBAN LOCATION. GOOD FAMILY trade. Clean stock, $500 guaranteed, and very complete equipment. Rent 120 includes living accommodation at rear. A good living assured and only for sale for family reason. We recommend this business at the price of. ONLY $950
W. J. GILLILAND & CO
1203 Broad Street G 5741

76 EXCHANGE—REAL ESTATE

DOUBLE HOUSE, GOOD LOCALITY, for beach cottage, small cash. G 1498

77 LISTINGS CANCELLED

77A HOUSES

ALL REAL ESTATE AGENTS NOTICE—All previous listings of Coal Island, Sections 93 and 94, Islands (Victoria District), under name of Samuel Fairclough, are hereby cancelled. R. H. Fairclough, trustee.

78 HOUSES FOR SALE

A FULLY MODERN FIVE-ROOM BUNgalow, large living-room with large fireplace, nice bathroom, two bedrooms, kitchen, full-size basement. Lot 50 x 196. Convenient to car and bus. Will sacrifice. Phone owner, E 6937 or E 8320.

ATTRACTIVE 5-roomed stucco modern bungalow, improved lot, garage, chicken house, $2,500. Terms reasonable. "Acuda," Carey Rd. Apply 849 Burdett Ave. E 2037.

FIVE-ROOM MODERN STUCCO BUNgalow, full cement basement, V-jointed throughout, furnace and two-car garage. Two bedrooms, open fire, etc. Large garden, cement walks and driveway. Taxes 120. Close in. $2,750.

FOUR-ROOM BUNGALOW, two bedrooms, bathroom, lovely outlook. Must be sold immediately. Snap price, $500.

FIVE-ROOM BUNGALOW, fully modern throughout, with garage and furnace. First-class condition. Owner leaving town offers bargain for $1,425, terms.
ROBT. MACNICOL & CO. LTD.
1209 Blanshard St. E 0822 or E 5797

NORTH QUADRA
FOUR-ROOM STUCCO BUNGALOW, recently completed. Comprises living-room with fireplace, two bedrooms and good kitchen.
PRICE $1600
MARA, SATE & CO., LTD.
640 Fort St. Phone E 7124

FOR SALE—FIVE-ROOMED COTTAGE, recently built, with garden, some fruit trees, good water supply. Near school. P.O. and churches. Price $1,150.
Real Estate and Insurance Agent
O. WALLICH—Cowichan Station P.O.

HOUSES designed, built. Alterations, repairs. Estimates. M. P. Paine, G 7058.

78 HOUSES FOR SALE (Continued)

IDEALLY-SITUATED NEW WATER-front home with 1½ acres land for sale. Good beach and lovely outlook. 30 miles north of Victoria. All city conveniences. Rutt, Cobble Hill, B.C.

TWO HOUSE SNAPS
LEONARD ST., near Beacon Hill Park—Eight-room residence. Steady tenant. Owner will dispose of this for $1,250 or near offer.
WILDWOOD AVE.—Five-room house, basement, furnace, garage, for $1,250, on terms.
JOHN GREENWOOD
Bank of Toronto Bldg., 1405 Douglas St.

NEW FOUR-ROOMED HOUSE, FIREplace, all modern, near bus and street car, North Quadra. Phone Coleults 67R.

ON FINLAYSON, BETWEEN QUADRA and Cook—A five-roomed bungalow, garage, woodshed, etc. Close to school. In a beautifully-secluded location on a boulevarded street. A warm comfortable house with three bedrooms. New Duroid shingles. Garden full of bulbs, shrubs and flowers; rich soil. Small greenhouse. Healthy and high location. Low taxes. $1,800; small down payment. Phone G 6891.

YOU WILL BE IMPRESSED
With the Many Unusual Attractions of This Lovely
WATERFRONT HOME
SEVEN BEAUTIFUL ROOMS, most modern appointments throughout, hardwood floors, hot-water heat with automatic oil burner, etc. Gorgeous location, close to Oak Bay golf course, and commanding a panoramic view of the sea and mountains. This property is being offered at an exceptionally low price and we suggest you ask us for further particulars.
SWINERTON & CO., LIMITED
620 Broughton Street

SAANICH STUCCO BUNGALOW — COST builder $2,800, sell for $2,000. Four large rooms, open fire, large nook in kitchen, separate pantry, basement and furnace. Would consider exchange for 2 or 4 rooms closer in.
JOSEPH C. BRIDGMAN
604 Broughton St. Estab. 1858
Albert Burdon, Real Estate Dept.

SEAFRONT, FAIRFIELD — SIX ROOMS, three-piece bathroom, three bedrooms upstairs, one toilet downstairs, separate garage, cement foundation, lovely view of sea and mountains, good garden. Terms to arrange, $1,850. Box 9372, Colonist.

A SPECIAL OPPORTUNITY
WE HAVE A FIVE-ROOM BUNGAlow in Esquimalt, with a pleasing exterior and a floor plan that combines attractiveness with convenience in doing housework. The living-room is a good size, with large open fireplace; the two bedrooms have cupboards, the bathroom is conveniently placed, and there is a store pantry off the kitchen. The basement is partly cemented. The house is situated on a quiet street, near park and street cars. This house needs a lot of repairs. We have cut down the price to the bone, namely $600 cash. Here is an opportunity for some one to acquire a home at a very low price, or a house that will bring in a high net return in rent when renovated.
THE ROYAL TRUST COMPANY
Real Estate Department
1202 Government St. Phone E 4126

GORGE DISTRICT
4 ROOM BUNGALOW, with sunporch, hot-air furnace. Garage in basement. All ready to move in. Close to bus line. Taxes only $12.00. Price, $1100, on terms.
5 ROOM BUNGALOW. French doors in living-room. A home well built and cared for and heated a little cost by a hot-air furnace. Garage in basement. Some fruit trees. Just off Gorge Road. Owner would consider exchange for a larger house. Price $2350
RALPH H. WILSON
208 Pemberton Bldg. Phone E 9812

"OWNER LEAVING CITY"
WILL SELL AT LESS THAN COST—A lovely new attractive stucco bungalow, cement basement, etc. Near Gorge Road. Baanich taxes. An unusual bargain for this popular district.
Reduced to $2225
LEE FRASER CO., LTD
1222 Broad Street E 4723

HILLSIDE DISTRICT GIVE AWAY
6 ROOMED RESIDENCE, consisting of living-room, dining-room, kitchen, on the ground floor; 2 bedrooms upstairs, 3-piece bathroom, 2 open fireplaces. Garage in part-basement. Reasonable taxes. Price only (valued at $1,500) $900
H. G. DALBY & CO., LTD.
634 View Street, Opposite Spencer's

$550—6-ROOM HOUSE, IN FAIR CONdition. Living-room, dining-room, 1 bedroom, kitchen and bathroom downstairs, 4 bedrooms upstairs, located close to car line and school. $150 cash down and the balance at $15 a month. This is a good house for little money.
$1600—MODERN 4-room bungalow, large living-room, 2 bedrooms, 2-piece bathroom, kitchen with laundry tubs and built-in features, large garage. Price includes lino and window shades. Nice lot. Located in the best part of James Bay. Close to water. A real good buy.
$1600—NEW 4-room bungalow, living-room, open fireplace, 2 bedrooms, kitchen, modern chicken house for 1,000 birds, electric light and 2 good wells, standing on about 2½ acres, 8 miles from city. An ideal home and a good chicken ranch for little money.
$2700—5 ACRES, facing Esquimalt Lagoon, with 200 feet of waterfront, 2-room cottage and barn, all cleared and fenced, 150 fruit trees and berries. This is a beautiful piece of property and very cheap at the above price.
F. E. HEATH
825 Yates Street E 4041

INDEPENDENT BARGAINS
$975 — A REAL good buy—Four rooms, excellent condition, basement and furnace, newly painted inside and out. A real bargain. Half cash.
$1100 — FOR a good 5-room bungalow, situated on two good lots, view of sea, garage and woodshed, new electric light fixtures, paper and paint, excellent plumbing. Terms half cash.
$1900 — FOUR acres waterfront, peat loam, modern four-room bungalow, small barn, chicken house, owner making a good living, having to sell on account of ill health. Good terms.
INDEPENDENT INSURANCE AGENCIES, LIMITED
574 Yates Street Phone G 1851

$150 AS CASH PAYMENT AND YOUR own terms for the balance you can purchase a new 4-room bungalow in Oak Bay. Nice garden lot. Close to street car. Total price $1,250.
$50 CASH, BALANCE $15 PER MONTH, including interest, buys a 3-room cottage, close in on Cook Street. Total price $750. Why pay rent?
$900 OR NEAR OFFER FOR A partly finished house at the Gorge. The owner is leaving town.
$600—A FIRST-CLASS ROOMING house, close in, paying good revenue.
8-ROOM HOUSE TO TRADE FOR ONE of similar size in Vancouver.
$675 ON EASY TERMS BUYS A COTtage just off Dallas Rd. James Bay.
GEORGE RANDALL
1202 Douglas St. Phone G 7241

$300 CASH OR LATE MODEL CAR for equity in Oak Bay stucco bungalow, 4 rooms, furnace and open fireplace. Taxes $32. Full price $1,500. Box 9334, Colonist.

79 WANTED TO BUY—HOUSES

WANTED—BUNGALOW, 3 BEDROOMS, living-room, basement, close outside city; low taxes; about $1,000; $700 cash. No agents. Box 9502, Colonist.

80 PROPERTY FOR SALE

GOOD 6-ROOM HOUSE, NEAR OAK-lands School; garage, furnace. Terms. E 2935.

MUST SELL 5-ROOM BUNGALOW, 2 lots, close to transportation, $1,850 or near offer. 1760 Kings Road.

80 PROPERTY FOR SALE (Continued)

80D SAANICH

NORTH QUADRA
$250 DOWN PAYMENT and the balance like rent buys a four-roomed bungalow; high location; three minutes from bus. Full price only $1700
SAANICH REALTY OFFICE
2586 Quadra St. Phone E 0001

80F UP-ISLAND

FOR SALE—5-ROOMED HOUSE, IN EXcellent condition, full plumbing, garage, garden. Write P.O. Box 282, Ladysmith, B.C.

81 PROPERTY WANTED

CASH FOR SNAP. HIGH BUILDING lot, North Quadra. Box 9455, Colonist.

WANTED—A LOT IN OAK BAY, SUITable for small bungalow, near car or bus. E 9332.

82 ACREAGE FOR SALE

FOR SALE — SEVENTY-EIGHT ACRES of good land, suitable for mixed farming, two acres partly cleared, three-room house, running creek. Lantzville, Island Highway. $700. Box 9355, Colonist.

85 FARMS FOR SALE

MOUNT TOLMIE DISTRICT—10 ACRES, revenue-producing property in orchard and small fruits, wood and meadow land. Distinctive, well-planned nine-room house, barns, outbuildings. High location. City water, light and phone. Would include stock and equipment. Phone E 7257.

87 FARMS WANTED

WANTED—SMALL FARM, VANCOUVER Island, to rent or work on shares. Box 9353, Colonist.

Victoria College
In Affiliation University of British Columbia
The Registrar's office at this Victoria College, beginning next week, will be open for the registration of students for the 1936-37 session, Monday to Friday, from 10 a.m. to 12 noon and from 2 p.m. to 4 p.m., and on Saturday from 10 a.m. to 12 noon. September 16 is the last day for registration, the lectures beginning on September 22.
Victoria, B.C., August 12, 1936.
VICTORIA HIGH SCHOOL
Commencing TUESDAY, AUGUST 18, the Principal of the Victoria High School will be in his office from 10 A.M. until Noon each day in order to interview parents or prospective pupils. Students already registered from Victoria Public Schools are also automatically included in the High School lists.

COUNTRY HOME
Good lot and four-room modern bungalow, open fireplace, bathroom, etc. View Royal, with splendid sea view $1200
1 Acre and lovely nine-room home, hot water heated, hardwood floors, two bathrooms. Cadboro Bay, near sea. Price on application.
2½ Acres, four rooms, chicken houses. All cleared, 1½ acres under cultivation. Reduced to only $2100
We have also a great many Oak Bay homes for sale.
ARTHUR E. HAYNES, LTD
725 FORT STREET
Fire and Auto Insurance
Collections Loans

$150.00 CASH—BALANCE AS RENT
Buys this fine four-room bungalow. Nice living-room, with fireplace, polished floors; two bedrooms, extra large kitchen, pantry, bathroom, good locality.
OAK BAY SPECIAL
$2,950.00—Five-room stucco bungalow in perfect condition, best of construction. Cement basement, furnace, extra room in basement. Separate garage. Two large lots in beautiful garden, lawns, flowers, vegetable garden, fruit trees. Southern exposure, and situated south of Avenue. A splendid buy at this reduced price.
EXCHANGE
Close-in home facing Beacon Hill Park, five rooms around floor, three housekeeping rooms and bathroom upstairs. Cement basement, furnace, garage. EXCHANGE for larger rooming-house in good locality.
W. J. Gilliland & Co.
1203 Broad Street G 5741

OAK BAY
Near Sea
Charming 5-roomed stucco bungalow, fully furnished.
A delightful small home, exceptionally well planned for comfort and convenience, embodies all modern features. Good location on improved street. With or without furniture, at very reasonable price.
Full particulars from
Heisterman, Forman & Co.
608 View Street E 4161

GORGE HOME
Four-Room Stucco Bungalow, open fireplace, three-piece bathroom, full cement basement and furnace. Nice lot with six full-bearing fruit trees and garage. This little property is nicely located, in good district, and handy to bus route. $500 cash will handle, and balance at $20 monthly, including interest. Total price $2000
P. R. BROWN & SONS, LTD.
1112 Broad St. Phone G 7171

WHY PAY RENT? "WHEN"
You can purchase a good clean six-room bungalow on easy terms. Located in the popular Bank Street School district. Three-piece white enamel fixtures in bathroom, fireplace in dining-room, French doors, polished floors, laundry tubs, linoleum, blinds, electric fixtures and a $100 stove. Lawn, flowers, shrubs, oak trees, apple, plum and pear trees, grapes, berries, vegetable garden, etc. Clear title. Immediate possession.
ONLY $1,150, TERMS
The first payment only $250, the balance only $20 monthly.
For Inspection, "See Ray," Care of
L. M. ROSEVEAR & CO., LTD.
110 Union Bldg., 612 View St. G 8641

G. H. WALTON & SON
Let us figure on your new home or remodeling. We can build to suit you. Workmanship guaranteed. Estimates free.
308 Pemberton Bldg. E 6232

COLES, HOWELL & CO., LTD.
640 FRANCIS AVENUE
Five large rooms and bath, on 60-ft. lot. Just off the car line in a quiet residential section. Low taxes. A great bargain at (on terms) $750
OAK BAY
A pretty little bungalow, half block from car line, surrounded by full-bearing trees. Four nice rooms, bathroom and basement, in good repair. Great value. On terms $1300
HIGH QUADRA
High up in the full sunshine, a new stucco bungalow, five rooms and basement. Very large lot. Separate garage. Below cost. On terms $2500
OAK BAY
CHARMING FAMILY RESIDENCE
Large reception-rooms, wide sunny verandas, cosy den, kitchen and two bathrooms all have tiled floors; four bedrooms, sleeping porch; maid's bedroom in basement, and a very economical heating plant. Everything in perfect condition. Beautiful secluded garden, many shade trees, lawns, etc. Owner leaving sacrifices at (terms) $6000
SAANICH INLET SEAFRONT
We specialize in residential seafront and adjoining properties, and invite your inquiry and inspection of several of special merit — one-and-a-half to twenty acres. Values to suit all.
COLES, HOWELL & CO., LTD.
638 VIEW STREET G 1032

ESTABLISHED 1868
WANTED
Well furnished bungalow or semi-bungalow, with automatic heating arrangements, not less than five rooms, for two adults, careful tenants. Must be in nice district. From September 1 to April 30.
CHARMING SEAFRONT COUNTRY ESTATE
Substantial stucco residence, expensively finished, well laid out. Seven rooms, one bedroom down, two upstairs, and two sleeping porches, overlooking the sea. Very nice roomy reception hall, charming living-room off which there is a large conservatory, tiled floor and fountain. A fair size dining-room, hardwood floors in main rooms, hot water heated. House said to have cost $12,000. FIVE ACRES OF LAND, a very beautiful garden, profusion of flowering trees, evergreens, etc., two ornamental ponds. Tennis lawn, possibly two acres in pasture, a few large and small fruit trees. Only six miles from town. Price has been reduced to $9500
$3300 ONLY buys architect designed stucco bungalow of very pleasing architectural design. Five rooms, large living-room, fully modern, close to sea. Oak Bay Taxes $46. Rental value $30.
The B.C. Land & Investment Agency, Ltd.
922 Government St. G 4115

CADBORO POINT
A new bungalow, very substantially built, standing in three lots and commanding a magnificent view, yet in a secluded position; fine oak trees, some rock, vegetable garden and lawn. Bungalow is of cedar siding, and contains hall, leading to a spacious living-room, with large windows overlooking the sea, a splendid open fireplace, dining-room, which is panelled with picked panelling. This room also commands a fine view. Very well-appointed kitchen, with china cupboards, etc. Two bedrooms, each cupboard with a window. A sunroom, which can be easily converted into a third bedroom or den. Good garage. Price $4650
Christopher & Swayne, Ltd.
Broad and View Sts. G 1121-4122

GORDON HEAD
PRACTICALLY NEW HOME, WITH ABOUT THREE ACRES OF LAND
SACRIFICE PRICE
This fully modern eight-roomed home has hardly ever been lived in, perfect condition, exceptional location, good view, all kinds of rock plants, bulbs and flowers, vegetable garden, chicken houses. The owner will give an exceptionally low price and reasonable terms. The place has been well cared for. For full particulars phone us.
Gillespie, Hart & Co., Ltd.
611 Fort Street Phone G 1181

OAK BAY
New Five-Room Stucco Bungalow, ½ block from the sea and good beach; full cement basement and furnace; good construction; lot, 50 x 120, on paved street. Splendid value at $2950
PEMBERTON & SON
LIMITED
625 Fort St. Phone G 8124

BEAT THIS IF YOU CAN
This pleasantly situated house is a wonderful buy either as a home or an investment. It has living-room, dining-room, kitchen and four bedrooms. There is full cement basement and thermostatically controlled automatic heating. The lot is larger than the average and is all in well-kept lawn and garden (you should see the peaches). Smart and trim inside and out. How much? $8,000? Not! Only $2000
Ker & Stephenson, Limited
1206 Government St. Phone G 4137

2216 Central Ave., Oak Bay—E 8422
W. E. TAPLEY
Builder and Contractor
New Residences. Distinctive Designs. Modern Methods. Repairs. Remodelling. Prices Right. Estimates Free.

JEDBURGH SUBDIVISION
We are offering for sale lots in the above subdivision situated on the island Highway and Helmcken Road (5-mile circle). Prices of $100 to $700 each lot. Sizes vary from 1-5 to 2 acres. Terms very reasonable. Let us show you this property.
WISE & CO., LTD.
180 Pemberton Building

SEAFRONT
Close to Victoria
Nearly three acres with fine beach. Modern dwelling in good condition, with recently built small cottage as well. This property is served with electric light, city water. Taxes $24.
For price and all particulars apply
Pemberton & Son, Ltd.
625 Fort St. Phone G 8124

SAANICH
Bungalow, four rooms, three-piece bathroom, open fire, cement basement, tubs, furnace. Garage. Good garden. Range, linoleum, blinds and electric fixtures. All for $1,500, on terms.
Wanted: A good rooming house for a cash client.
H. W. MILLER & CO.
772 Fort Street G 4051

240 FEET SEAFRONT
Three acres of high timbered land within five-mile circle, close to Mayfair Douglas Park $3350
PEMBERTON & SON, LTD.
625 Fort St. Phone G 8124

JAMES BAY BARGAIN
AN EXCEPTIONALLY FINE HOME. Has reception hall, double parlors with art-glass doors and open fire. Lovely dining-room with built-in buffet, pass pantry to kitchen. Three delightful bedrooms, including charming guest room with open fire and built-in dresser, cabinet mirror, etc. Full cement basement with furnace, laundry tubs. This is an unusually fine home with many desirable features and well cared for. May be bought for half cost.
ROBT. MACNICOL & CO., LTD.
1209 Blanshard St. E 0822 or E 5797

DENIES RIFT WITH ENVOY

State Official Says U.S. Ambassador and Navy Working in Harmony

WASHINGTON, Aug. 17 (AP). — A published report that United States Ambassador Claude G. Bowers had been ordered ashore from the coast guard cutter Cayuga after friction with naval officers over the direction of naval vessels in Spanish waters was denied today by William Phillips, acting secretary of state.

The Army and Navy Journal, an unofficial publication, carried the report that when Bowers established his "floating embassy" aboard the Cayuga, he assumed "the role of commander of the fleet" and "began issuing orders to the commanding officer of the cutter and to the commanding officer of the naval vessels standing by."

GLAD OF OPINIONS

"The navy and coast guard officers, of course, told him that while they would be glad to consult with him and receive his advice, they took orders only from the Navy and Treasury Department or the President," the service journal added.

Asserting that the ambassador then protested to the State Department, the journal's account added: "He soon had a reply from the Secretary of State advising him to go ashore."

When his attention was called to the report at his press conference today, Phillips said there was nothing to it, adding there had been very close teamwork all along between State Department agents, including the ambassador, and the naval authorities.

UNION NATIONALE IS GIVEN BIG MAJORITY

Continued from Page 1

Drouin, former Liberal and now organizer-in-chief for the Union Nationale, who ran in Quebec East; J. Ernest Gregoire, Mayor of Quebec City, in Montmagny, and Dr. Philippe Hamel, in Quebec Centre.

Hon. Onesime Gagnon, minister without portfolio in the last Federal Conservative Government, returned to politics under the Union Nationale flag with a victory over Liberal and Independent Liberal opponents in Matane.

Hon. Pierre Cote, Minister of Roads; Hon. T. D. Bouchard, Minister of Lands and Forests; Hon. C. A. Bertrand, Attorney-General, and Hon. Frank Connors and Hon. Cleophas Bastien, ministers without portfolio, were the only survivors of the balloting among the ten men who made up the Cabinet which succeeded the Government of L. A. Taschereau last June.

OTHER MINISTERS TO FALL

Premier Godbout conceded L'Islet to Joseph Bilodeau, his Union Nationale opponent, early in the night. Other Cabinet Ministers to fall were Hon. Wilfred Gagnon, Minister of Commerce and Industry; Hon. Cesaire Gervais, Minister of Public Works and Mines; Hon. Stuart McDougall, Provincial Treasurer, and Hon. Edgar Rochette, Minister of Labor.

For the first time in history Quebec's next Assembly will have no Conservatives as such. C. E. Gault, veteran Provincial parliamentarian and former Conservative House leader, who declined to join Duplessis in the Union Nationale coalition, was defeated by a Union Nationale candidate in Montreal St. George. L. C. Carroll, also running as a straight Conservative, footed the poll in Westmount. Frank Dinan ran as an independent Conservative in Quebec West but got nowhere.

Former Conservatives are numerous, however, in the Union Nationale phalanx, joining with former Action Liberal Nationale members to constitute the new regime. A somewhat isolated figure in the current campaign was Paul Gouin, son of Sir Lomer Gouin. Louis A. Taschereau's immediate predecessor as Premier of Quebec, Gouin, who led Actional Liberale Nationale in the last House, split with Duplessis, co-leader of the Conservative-Actional Liberal Nationale coalition, and did not run.

"WORTHY OF SUPPORT"

His old seat, L'Assomption, which he won by sixty-two votes in 1935, went to Adhemard Raynault, Union Nationale candidate. Raynault, incidentally, was one of forty-three men Gouin listed as "worthy of support" in a pre-election statement in which he called on the voters to choose "the man, not the party."

With fine weather prevailing, Quebec's voters turned out in force to mark their ballots. The total vote, apparently, was about the same as in 1935, when a record of 536,361 was polled.

A vigorous campaign served to get the voters out. Both leaders toured the province from end to end, Premier Godbout outlining a programme of increased assistance for farmers, Mr. Duplessis calling for full investigation of alleged irregularities he had brought to the attention of the Legislature's public accounts committee at hearings preceding the Government's resignation.

The Godbout Government already had appointed a Royal commission to continue the investigation. Mr. Duplessis charged this was merely holding up "an unlit lantern" to the question, and promised to pursue his questioning before the committee.

OTHER ELECTION PLEDGES

His platform also called for reform of the Legislative Council, last "Upper House" among the provinces. He would make this body one of economic councillors appointed to office without regard for party affiliation.

A lawyer himself, Mr. Duplessis declared for "an end to government by lawyers," and a stop to "spoon-fed agriculture." The Union Nationale platform, however, calls for farm credits administered by the province, an improved colonization programme, and development of Gaspe.

Better company laws, reasonable electric rates for farmers, revision of the Compensation Act and minimum wage legislation, are other planks in the platform of the new party which has come to power.

Following is the Canadian Press list of members elected by parties in the Quebec election (* indicated member of last House):

Liberals Elected

Montreal-St. Ann—*Hon. F. L. Connors, gain from Ind.
Montreal-Laurier—*Felix Messier, unchanged.
Quebec West—*Charles Delagrave, unchanged.
St. Johns—*Dr. Alexis Bouthillier, unchanged.
Montreal-St. Louis—*Peter Bercovitch, unchanged.
Iberville—*Lucian Lamoureux, unchanged.
St. Hyacinthe—*Hon. T. D. Bouchard, unchanged.
Richelieu—*J. C. Avila Turcotte, unchanged.
Argenteuil—*Georges E. Dansereau, unchanged.
Montreal-Laurier—Hon. C. A. Bertrand, gain from U.N.
Total—Ten.
Bagot—*Cyrille Dumaine, unchanged.
Bonaventure—*Hon. P. E. Cote, unchanged.
Riviere du Loup—*Leon Casgrain, unchanged.
Berthier—*Hon. C. Bastien, unchanged.
Pontiac—*E. C. Lawn, unchanged.

Union Nationale

Three Rivers—*Maurice Duplessis, unchanged (formerly Con.).
Chicoutimi—*Arthur Larouche, unchanged (formerly A.L.N.).
Laviolette—*C. R. Ducharme, unchanged (formerly A.L.N.).
St. Maurice—*Dr. Marc Trudel, unchanged (formerly A.L.N.).
Montreal-St. Mary—*J. U. C. Rochefort, unchanged (formerly A.L.N.).
Champlain—*U. W. Rousseau, unchanged (formerly A.L.N.).
Huntingdon—*Martin B. Fisher, unchanged (formerly Con.).
Montreal-St. Henry—Henry-Ernest Labelle, unchanged (formerly A.L.N.).
Montreal-St. James—*Henry L. Auger, unchanged (formerly Con.).
St.

THE RETURN OF JOAN

by JOSEPH McCORD

SYNOPSIS

Having lost her job with a retrenching Philadelphia insurance concern, Joan Kendall returns after several years to her parents, who own Layland Cottage, near Waples Beach, a South Atlantic shore resort. One of the guests is Deeds McCune, red-headed and freckled, who wears smoked glasses to ease eyes strained while working under strong lights on models used as window displays. He shies at being called an artist. The second day he meets Joan on the beach, and after a laughing exchange of autobiographies, she volunteers that pretty Claire Lindsay and her wealthy widowed mother are annual visitors at Layland. Gene Gaston is Agnes Lindsay's son by a former marriage. Elderly Dr. Sloan Elledge is a "nerve" case, due to the death of his wife and only child in a marine disaster. His brother John, also a physician, is devoting his time to Sloan's rehabilitation. Joan says she hadn't seen Gene for a long time until her recent return. Deeds wonders what Joan's "detached" manner indicates, and find's himself hoping it's not some man. Joan is going to a hairdresser's at Waples Beach after lunch, but Deeds can't avoid accepting an invitation from Dr. John to call on the Elledges. Gene gives her what seems like a pre-arranged lift in his car, although inviting Deeds to come along. Sloan Elledge is discourteous. John apologetic. The call ended, Deeds walks to Waples, finds Joan, and when they return she raids the ice box. After eating apple pie encrusted with sugar and cinnamon, he offers her his handkerchief, saying, "Wipe your mouth. It looks . . ." Her eyes halt him, but for the first time she calls him Mac.

CHAPTER V

Joan's low and hesitating "Mac" . . . the fleeting lance from her brown eyes that accompanied it. . .

It changed the entire world for Deeds McCune.

Joan had excused herself at once and disappeared, a matter that met with Deeds' approval. He wasn't quite sure what had happened, but it was something that needed careful thinking over. And in the solitude of his own quarters. "You'd better get this straight, kid," he reminded himself grimly, once his door was shut. He shed his coat, dropped into the armchair rocker and lit a cigarette mechanically.

He was conscious of a vast contentment above everything else, but it made him uneasy. He wasn't quite ready to admit that he had fallen in love with Joan, but . . . . she was sweet. It didn't make sense, but maybe he did love her. In that case he'd better go slow. She had accepted him as a friend . . . . no getting away from that. But that might be all. Her little confidence in regard to her father still lingered pleasantly. And yet that might have been inspired by worry . . . fear, even.

Deeds' jaw tightened a little at that. He almost wished that fat guy would prove unpleasant in some way. If he ever made himself objectionable to Joan . . . . but that was childish. And there was Gene Gaston. Deeds had almost forgotten him. Where did he fit in? If at all. Joan had said nothing about her drive with him to Waples. Had she avoided any mention of it purposely . . . . or did she consider it too trivial? And yet . . .

Something strange about it all.

Deeds was at some pains to remind himself that he had come to the shore to rest his eyes. He had other things to do than indulge in a romance with the first pretty girl he met . . . . one he never had seen before and, probably, never would see again after this vacation was ended. Yet Joan was different from any other girl. . .

Sweet.

He still was lingering under the spell of his new-found happiness when the soft note of the chimes put an end to his dreaming. Hastily he arrayed himself in a clean shirt and spent several minutes in adjusting his tie before it satisfied.

"You're a fool," he told his reflection dutifully.

Deeds would not have been surprised to discover his old place at the table awaiting him. It would have been in order to have Joan directly opposite, so that they might exchange an occasional and amicable glance . . . . assure each other that the new understanding still was in effect.

However, the colorless Miss Anderson was in the coveted place. And Joan. She merely raised her eyes from her plate and gave him a brief nod as he entered the room. He stalked gloomily to his chair and seated himself, to receive a drawled greeting from Claire.

"Oh, hello!"

"Hello."

Deeds glanced across the table as he said it and encountered Gene's eyes. Gaston nodded and smiled, but there was something inscrutible . . . mocking almost . . . in his expression. It stirred Deeds' former resentment to its former intensity, but Claire demanded his attention.

"Did you know that you had a narrow escape this afternoon, Mr. McCune?"

"From what?"

"Going swimming with me. I tried to find you. I understand that you're clever . . . in the water. I'm not . . . too much afraid I guess."

"That was no escape," he lied gallantly. "That was a real misfortune."

"Very pretty. If you really mean that . . . it's a date. I'll be looking for you in the morning. About 10. Will that suit?"

"Oh, yes . . . sure."

Deeds pontarded a crisp piece of bluefish with a savage thrust of his fork, as Jere Kendall proffered the platter. There was nothing appetizing about food tonight . . . it suggested bait. And he was experiencing all the unpleasant sensations of having been hooked. He hadn't realized until just now that he had been counting on a swim with Joan after breakfast. He'd feel like a fool sure if she were to suggest it and he had to explain he'd promised to go in with this blonde. He hoped Joan had heard her . . . then she'd understand that he couldn't have done anything but accept.

Deeds glanced warily down the length of the table. But Joan was listening raptly to some vacuous account by the minister's wife, who sat next.

"What is the matter with your appetite tonight?" Claire asked in a confidential fashion. "Have you been eating between meals?"

"Yeah."

"You shouldn't. What was it?"

"Pie."

"Of all things!"

"Dumb, wasn't it?"

After what seemed an interminable meal, Deeds loitered a few moments in the lobby, glancing over a newspaper that lay on the desk and watching furtively for Joan to put in her appearance. When there was no sign of her, he repaired to the porch and sought a chair in the farthest corner to await development.

To his disappointment, the development took the form of Rev. Mr. Beckham, who dropped into the next vacant seat with the mild information that it had been a very pleasant day, he thought. Deeds admitted a passive agreement and offered the cleric a cigarette which was declined, but without any suggestion of reproof.

"I have sometimes wished that I used tobacco," the minister admitted, "particularly at this time of the day. You devotees appear to derive a great deal of comfort from your after-dinner smoke."

"Yes, we do." Deeds agreed. And tossed away his cigarette. It tasted bitter. Rev. Mr. Beckham rocked gently back and forth a few moments, then asked unexpectedly:

"Have you made the acquaintance of Dr. Sloan Elledge?"

"I can't say that I have. I've met him."

"A very sad case . . . my heart aches for the man. You must have noticed him at the table this evening, sitting in stony silence . . ."

"Yes, I did."

"I heard his story today from his brother," the clergyman continued slowly. "The man seems not to have recovered from the effects of his loss . . . the shock."

"I guess not."

Deeds said it absently. He was thinking of the fat little doctor. So, he had told the story to this man . . . probably as the result of some sympathetic questioning. It was not likely their conversation had included Joan. But the idea was vaguely disquieting for all that. Beckham was speaking again.

"I attempted to talk to Dr. Sloan today . . . in a casual fashion, of course. And he rebuffed me. Almost rude . . . poor fellow."

"I wouldn't wonder."

"Now, there is a case . . ." The minister drew his chair a little nearer. "I was about to remark," he continued, "that the doctor might easily be helped, I believe."

"Yes?"

"I do. His mental and physical activities are centred in himself. Solely. If something . . . of course, I think first of a spiritual awakening . . . if something happened to divert his trend of thought, it might do much for him. He reminds me greatly of some of the less severe cases of shellshock I have seen."

Deeds turned his head to the speaker in sudden interest.

"You were overseas?"

"Yes, sir."

"With the 'Y' . . . or something?"

"Oh, no. A hospital unit. I sometimes fear I am inclined to minimize present-day ills . . . but I hope not."

"I guess we do seem like a pretty soft lot," Deeds admitted. He felt a compelling respect for this unassuming man and would have liked to draw him out, but Mrs. Beckham drifted out of the shadows at the moment and stood by uncertainly. Deeds rose hastily and made offer of his chair. It was declined.

"Edgar . . . would you mind going out to see if you can find Middleton? He said something about building a fire on the beach . . . and I'm afraid it is going to rain. It is growing dark."

"Of course, my dear."

"Tell him he should be going to bed. And not to forget to wash his feet."

"I will . . . if you'll excuse me." This to Deeds.

"Surely."

"Good night," the Beckhams said in unison.

Deeds lingered on in his corner, smoking . . . thinking. Through the open windows behind him he caught the occasional murmur of voices, but Joan's was not among them. He was hoping against hope that she might appear on the porch. Mrs. Beckham was right about the rain. The sky was heavily overcast and lightning blinked occasionally from the land side. Oppressive. Perhaps it would be raining in the morning. He hoped it would. And lost track of the passing time in his musings.

He was roused by a voice, so near that it startled him even as he identified it as that of Jere Kendall. Apparently, he was standing or sitting very near to the window and this remark must have been intended for his wife. Deeds' first impulse was to indicate his presence by a discreet cough or a retreat, when he realized that Joan was the subject of her father's conversation.

He remained silent and motionless, without attempting an excuse for his shameless eavesdropping.

"She's been around here a couple of weeks," he heard Jere grumble, "and what's she doing?"

"Helping me," Martha Kendall answered in her usual colorless fashion. Her words were accompanied by the squeaking of a bedspring. Deeds concluded at once that he was outside the Kendall bedroom, and that his hostess was retiring without the benefit of a light.

"I haven't seen her doing nothing," Jere persisted.

"She's doing enough."

"What's the matter with her . . . besides being broke? She tell you?"

"She's all right."

Funny that she and Gene showed up at the same time. I don't like that young pup. I can't find out what he's doing. If I thought . . ."

Deeds would have given a great deal to escape . . . It was too late now. Mrs. Kendall's voice rose above the patter of rain on the porch roof. There was incisive sharpness in her tone.

"Look here, Jere Kendall! You let Joan be! I mean it. She's to do what she likes, as long as I'm around here. She's done plenty for you these past few years . . . and me. It's no fault of hers."

"I didn't say it was, did I? She's almost twenty-two, ain't she? Time she was thinking about doing something for herself, if she's ever going to. You've always given her her own way . . . maybe you'd be willing to see her throw herself away on some worthless fellow, when she might do herself a heap of good . . . us too, maybe."

"I know."

"She went over to Waples with Gene this afternoon. In his car. And she come back with that red-headed fellow . . . what's his name . . ."

"Did she?"

"I told you so. Know anything about him?"

"No. He paid for his room in advance. That's enough."

"Well, you tell Joan for me that there's ways for her to be smart around here . . . use her head. If you don't, I will."

"You go out and see if the rain's coming in any of the windows. I'm tired."

Shuffling steps indicated Mr. Kendall's departure. A final word followed him.

"You let Joan be."

(To Be Continued)

He wasn't quite ready to admit that he had fallen in love with Joan, but . . . she was sweet. It didn't make sense, but maybe he did love her. In that case, he'd better go slow.

WAKE UP YOUR LIVER BILE—

And You'll Jump Out of Bed in the Morning Rarin' to Go

The liver should pour out two pounds of liquid bile into your bowels daily. If this bile is not flowing freely, your food doesn't digest. It just decays in the bowels. Gas bloats up your stomach. You get constipated. Harmful poisons go into the body, and you feel sour, sunk and the world looks punk.

A mere bowel movement doesn't always get at the cause. You need something that works on the liver as well. It takes those good, old Carter's Little Liver Pills to get these two pounds of bile flowing freely and make you feel "up and up". Harmless and gentle, they make the bile flow freely. They do the work of calomel but have no calomel or mercury in them. Ask for Carter's Little Liver Pills by name! Stubbornly refuse anything else. 25c.

THIS YEAR—

A Want Ad Vacation

Where to go . . . what to do . . . that is the question. The Colonist Want Ads will solve the problem. Here you will find listed resorts, cottages, campsites. If it is a good used car for the trip, camping equipment, a boat, launch, golf clubs, a tennis racquet, a radio or furniture for the Summer home, you'll find it listed. Make this a want ad vacation and you'll save dollars on expenses.

The Daily Colonist
Classified Ad Department

Phone E 4114 — Office Open 8 A.M. to 10 P.M.

Outstanding Values Today

Candlewick Curtains

To Match Up With Your Early American Bedroom Suite

An August Sale Special, Pair **$3.95**

Back to Colonial days for the inspiration for these sheer Marquisette Curtains with their candlewick spots. Ruffled style, 2¼ yards long and 43 inches wide, and very lovely in rose, mauve, green and peach. Complete with Priscilla top and tie-backs.
—Draperies, 2nd Floor

Candlewick Marquisette

Real Value at, Per Yard ..... **35c** and **49c**

Ruffled Marquisette of fine quality with candlewick spot on white ground. A yard **35c**

Pastel Marquisette with wide ruffles and candlewick spot on rose, mauve, gold, blue or green ground. A yard **49c**
—Draperies, 2nd Floor

Three August Sale Values in

Dining-Room Suites

Nine-Piece Dining-Room Suite, specially priced for August! Comprises buffet, china cabinet, extension table and six chairs. Made in combination of solid walnut and hardwood. Special **$125.00**

Eight-Piece Solid Oak Dining-Room Suite, designed for a smaller room. Includes roomy buffet, extension table with lift leaf and full set of chairs **$119.50**

China Cabinet with roomy top and undercupboard **$33.75**

Six-Piece Dinette Suite with spacious buffet, convenient table to accommodate six people and three side and one armchair to match **$62.50**
—Furniture, 2nd Floor

Summer, Street and Sport Dresses

Regular $9.95 and $12.95

$6.95

White and pastel colors in these ultra smart tailored dresses. Fashioned from "air-conditioned" fabrics which are actually cooler than the ordinary silks—and will launder well. A few two-piece styles, also a few Silk Suits to clear!
—Mantles, 1st Floor

Rainbow Silk Hose

Always Lovely, and Only **75c**

Rainbow quality is something you can depend on! And this semi-service silk stocking, full fashioned, with serviceable lisle top will give good service. Shown in all popular shades and sizes 8½ to 10½. Also in chiffon at the same price, per pair **75c**
—Hosiery, Main Floor

FOUNDATIONS

Specially Designed for the Full Figure

FRONT-LACE CORSETS of plain pink coutil with semi-elastic top. Medium length, light boned and with four hose supporters. Price, only **$1.75**

DEEP BRASSIERES—Back-hook model in deep style with shaped bust. Choice of model in heavy figured cotton or in plain broadcloth. Price **$1.00**
—Corsets, 1st Floor

Fine Linens

Including Many Hand-Embroidered Pieces!

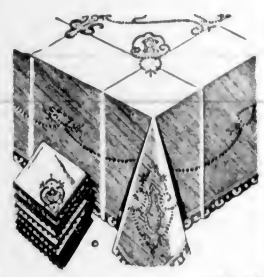

White Cutwork and Filet Lace Luncheon Sets, exquisitely embroidered. Cloth, 72 x 108 inches and 12 napkins. A set, **$25.00**

White Cutwork and Hand-Embroidered Tea Sets. Cloth, 36 x 36 inches and 4 napkins. Set **$3.95**

Oyster Linen Dinner Sets, hand-embroidered and hand-hemstitched. Cloth, 72 x 108 inches and 12 napkins. A set **$10.50**

Bridge and Tea Sets of oyster linen with colored embroidery and appliques. Cloth, 36 x 36 inches and 4 napkins. A set **$3.50**

Hand-Embroidered Madeira Tea Cloths, size 36 x 36 inches. Each **$1.39**
—Linens, Main Floor

White and Pastel SKIRTS

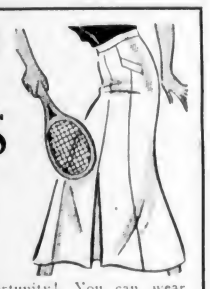

Regular $2.95
On Sale Today at

$1.95

Don't miss this opportunity! You can wear these skirts nearly all year round! Tailored from all-wool flannel and faille in many smart variations of the sporting mode. Also a few silk skirts in the lot. Sizes 14 to 20.
—Mantles, 1st Floor

Interesting New Books

"The Duke Is Served," by Philip Lindsay **$2.00**
"Gone With the Wind," by Margaret Mitchell, **$3.50**
"Way of a Transgressor," by Negley Farson **$3.00**
"Fire Over England," by A. E. W. Mason **$2.25**
"Clansman," by Ethel Boileau **$2.50**
"Around the World in Eleven Years," by Patience, Richard and John Abbe **$2.25**
"The Fool Hath Said," by Beverley Nichols **$2.25**
"Eyeless in Gaza," by Aldous Huxley **$2.75**
—Books, Lower Main Floor

Books by John Buchan

"A Biography of Montrose" at **$2.50**
Leather Bound, **$7.50**

A good selection of Novels by John Buchan at ..... **39c, 50c, 90c** and **$2.00**

Also Sets of Four Novels in cases at **$5.00**
—Books, Lower Main Floor

DAVID SPENCER LIMITED

How It Started

By JEAN NEWTON

"THE PLAY'S THE THING"

A little over one hundred years ago there must have been much the matter with our stage to cause Sydney Smith to inquire:

"In the four corners of the globe who goes to an American play?"

For the doldruma of the old days, our talkies are averaging up handsomely.

If film figures do not lie, all the English speaking world—and others, too—are an American stage—and all their men, women and children—playgoers.

In its consciousness of this new theatre the United States is not alone.

In almost every conceivable geographical nook and corner people agree that "The play's the thing."

About three and a half centuries ago, however, in his play "Hamlet," Shakespeare said it first (Act II, Scene 2).

"Who is that old man over there who is so interested in us?"

"I don't know his name, but he seems to be an antique dealer."—En Rolig Halt Timma, Gothenborg.